

- ① 31-00048 V. 368 Pg 737
WM. & DOROTHY CANTOR
- ③ 31-02885 V. 358 Pg 239
JEFFREY & POLLY GUILER
- ⑤ 31-00202 V. 367 Pg 225
ROBT & MARY HOUSE
- ⑥ 31-00201 V. 367 Pg 225
ROBT & MARY HOUSE
- ⑧ 31-00189 V. 277 Pg 439
WM. HENRY
- ⑮ 31-00570 V. 329 Pg 494
MARY Jo YONKER
- ⑳ 31-00408 V. 324 Pg 744
LOUISE PETERS
- ㉔ 31-00573 OR 357 Pg. 47
RAYLE COAL CO.
- ㉕ 31-00232 OR 270 Pg. 325
KOZAR, GEORGE & MYRTLE - TRUSTEES
- ㉖ 31-00383 V. 371 Pg 559
THOMAS & BRENDA NEUHART
- ㉗ 31-00516 V. 362 Pg 475
RICHARD & JUDITH TIPTON
- ㉘ 31-00384 V. 371 Pg 559
THOMAS & BRENDA NEUHART
- ㉙ 31-00385 V. 371 Pg 559
THOMAS & BRENDA NEUHART
- ㉚ 31-00517 V. 362 Pg 475
RICHARD & JUDITH TIPTON
- ㉛ 31-00380 OR 242 Pg 340
FREDDIE & JOHN POWELL
- ㉜ 31-00439 OR 49 Pg 863
HAROLD & SHERRY ELTRINGHAM
- ㉝ 31-00562.001 OR 92 Pg 829
HAROLD & SHERRY ELTRINGHAM
- ㉞ 31-00425 OR 143 Pg 116
DORIS SINGLETON
- ㉟ 31-02682 OR 10 Pg 796
CHARLES & JUDITH HUNNELL
- ㊱ 31-02886 V. 382 Pg 981
ROBERT & LORI JAMIEL
- ㊲ 31-03008 V. 382 Pg 991
ROBERT & LORI JAMIEL
- ㊳ 31-03047 OR 22 Pg 970
HAROLD NEUHART
- ㊴ 31-03009.001 OR 68 Pg 671
JASON & JILL DELONG
- ㊵ 31-03079 OR 116 Pg 483
MELVIN & JEANNETTE ROTT
- ㊶ 31-03007.001 V. 363 Pg 378
JOHN & JANE BEROS
- ㊷ 31-03054.001 V. 371 Pg 575
BD. OF EDUCATION ROLLING HILLS SD
- ㊸ 31-03080.002 OR 537 Pg 1790
LEFA MOORE
- ㊹ 31-00562 OR 106 Pg 537
CARLA & JAY DAGAN
- ㊺ 31-03080.007 OR 117 Pg 555
JAMES & PATTY FONZI
- ㊻ 31-03007.002 OR 123 Pg 1011
JOHN & JANE BEROS
- ㊼ 31-03007.003 OR 123 Pg 1011
JOHN & JANE BEROS
- ㊽ 31-03080.011 OR 177 Pg 183
CONNIE MEAD
- ㊾ 31-03080.172 OR 333 Pg 341
MICHAEL R. & FANNIE VAUGHN

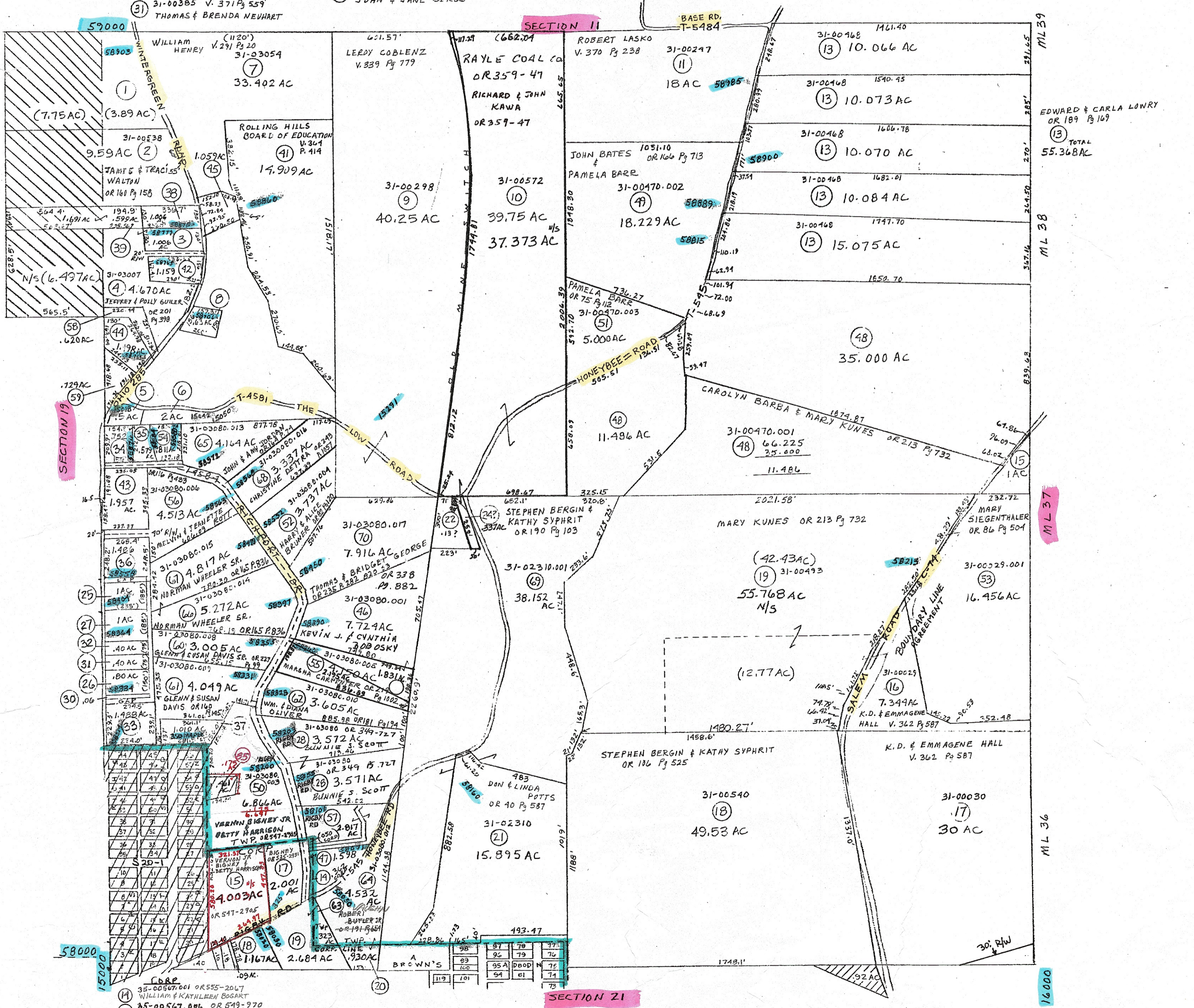

PRELIMINARY
MAPS IN THIS OFFICE ARE
FOR TAX PURPOSES
ONLY-VERIFY INFO. BY DEED RECORDS

Village ②

DELMAR E. GEORGE County Engineer TONY BROWN County Auditor	HOWARD R KING cartographer JBS '81 Drawn	Revised RMD 11/85 MER 2/01	Aerial Photo 2-G-94 2-G-96	TAX MAP RICHLAND TOWNSHIP, SENECACOUNTY GUERNSEY COUNTY OHIO	Range 2 Twp 1 520
---	---	----------------------------------	----------------------------------	--	-------------------------