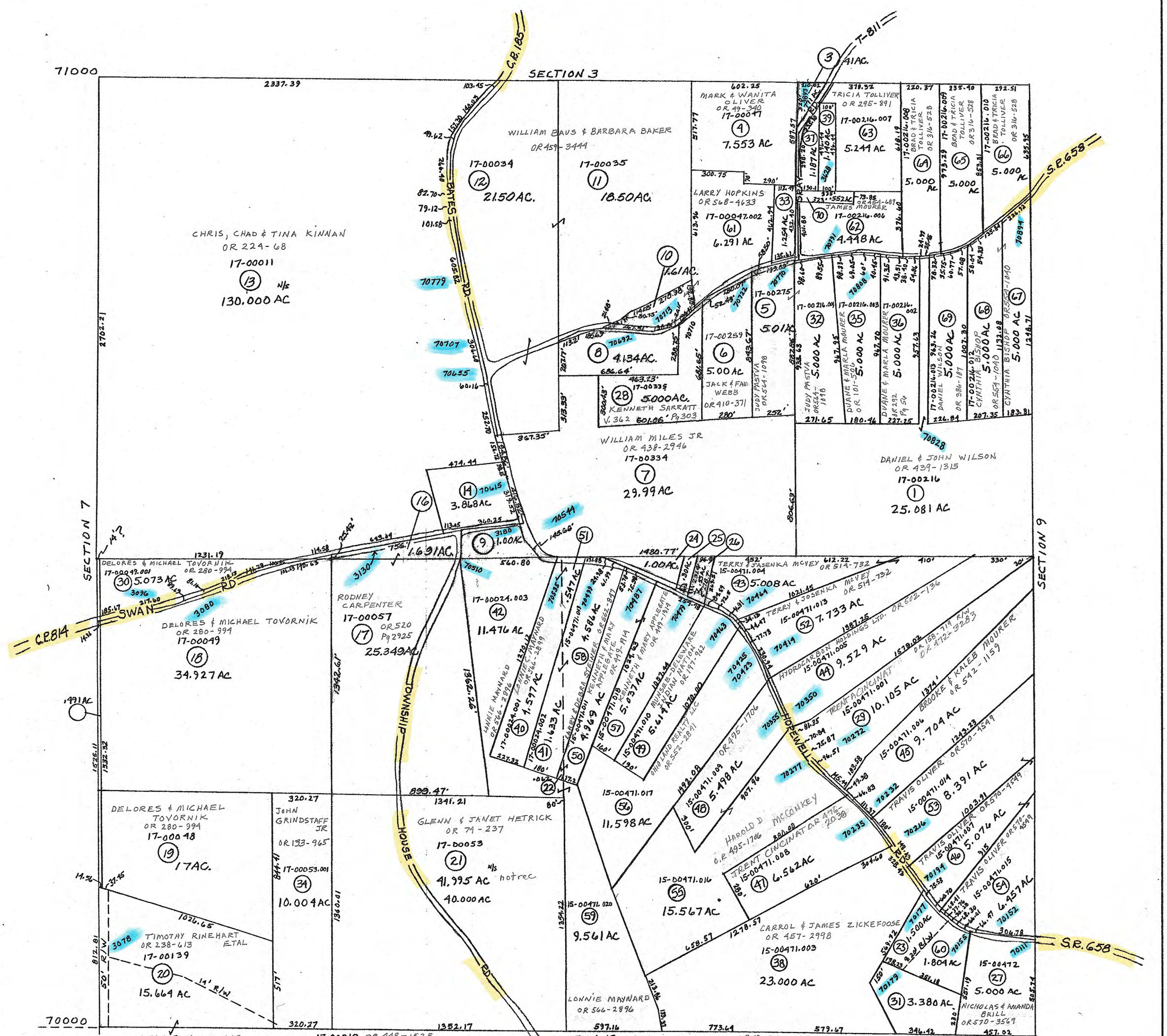

(3) 17-00217 V. 310-449 MARK & WANITA OLIVER
(8) 17-00242 OR 490-956 LAURIE PLACE & JODI ROGERSON
(9) 17-00050 OR 463-1356 MICHAEL & DELORES TOVORNIK
(10) 17-00022 OR 568-4633 LARRY HOPKINS
(14) 17-00010 OR 448-1525 CHRISTOPHER & ROBIN KINNAN
(16) 17-00056 OR 520-2925 RODNEY CARPENTER
(22) 17-00024 OR 449-1914 KENNETH & MARY APPLEGATE
(23) 15-00471 OR 560-4291 LARRY & DEBORAH SHANER
(24) 17-00269 M.E. CHURCH V. 78-465
(25) 17-00268 FLAT RIDGE CEMETERY V. 137-213
(26) 15-00416 V. 282-121 TRUSTEES OF KNOX TWP.
(31) 15-00471.002 OR 439-897 CALVIN BURGESS SR.
(33) 17-00047.001 OR 49-342 RONALD & WANDA COLVIN
(37) 17-00216.004 OR 514-2389 ASHLEY TOLLIVER
(39) 17-00216.005 OR 292-60 TRICIA TOLLIVER
(51) 15-00471.012 OR 566-2899 LONNIE MAYNARD
(60) 15-00471.021 OR 487-2227 JAS F & BARBARA F. GOODWILL
(70) 17-00216.014 OR 436-907 TRICIA TOLLIVER

PRELIMINARY
MAPS IN THIS OFFICE ARE FOR TAX PURPOSES ONLY-VERIFY INFO. BY DEED RECORDS

(8)

DELMAR E. GEORGE County Engineer TONY BROWN County Auditor	HOWARD R KING cartographer BMF Drawn 12-82	Revised MER 7-'09	Aerial Photo 26G42	TAX MAP KNOX TWP. scale 1"=400' GUERNSEY COUNTY OHIO	Range 4	Twp 3	58

TELEDYNE POST