

- ① 18-01142 v. 266-954
STATE OF OHIO
- ② 18-01143 v. 266-942
STATE OF OHIO
- ③ 18-01137 v. 266-975
STATE OF OHIO
- ④ 18-01146 v. 267-13
STATE OF OHIO
- ⑤ 18-01149 v. 266-519
STATE OF OHIO
- ⑥ 18-01473 v. 273-786
STATE OF OHIO
- ⑦ 18-01145 v. 266-517
STATE OF OHIO

⑦ 18-01141 v. 245-406
ODNR

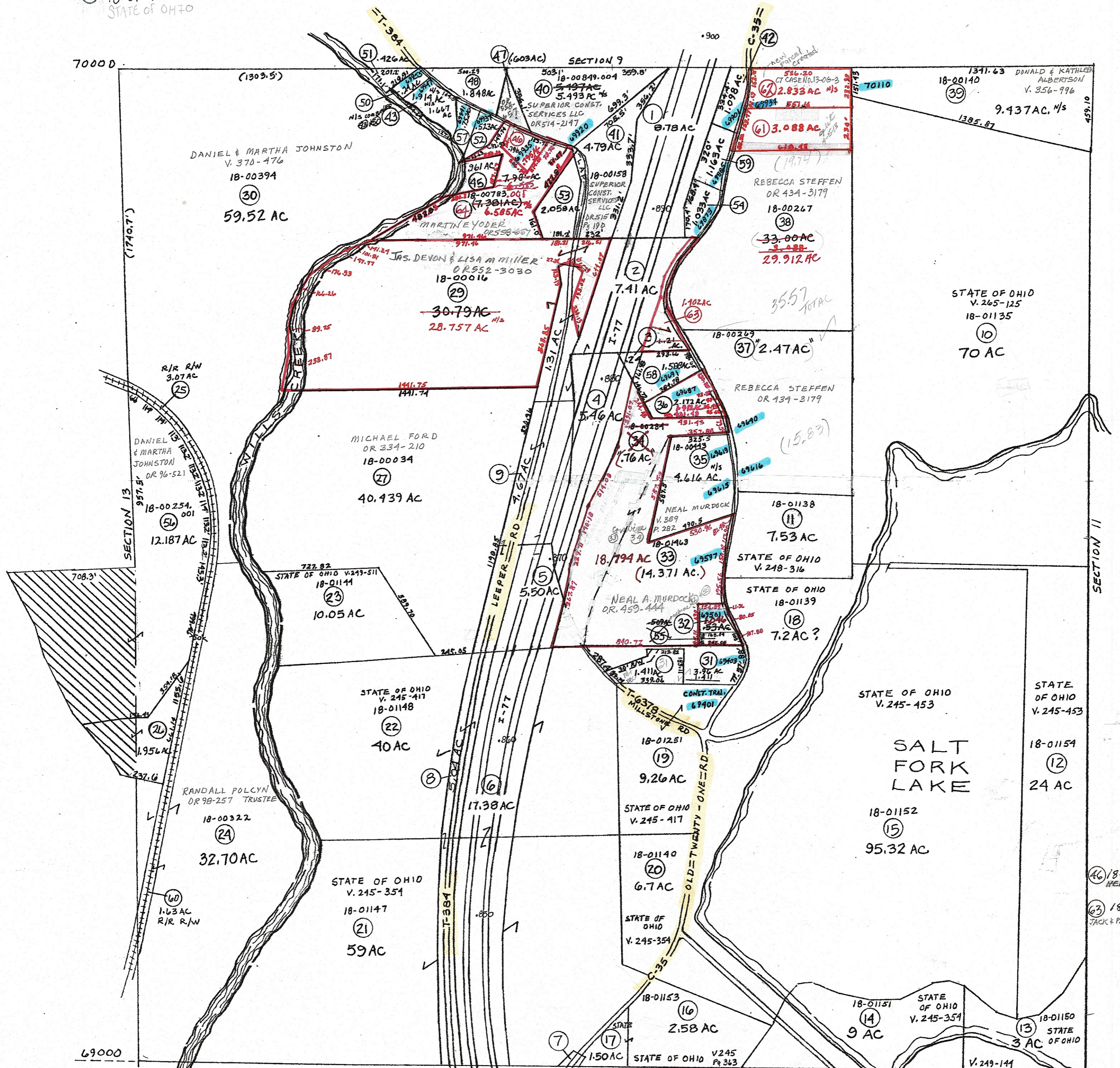

- ②⑤ 18-01360 OR 200-920 DANIEL & MARTHA JOHNSTON
- ②⑥ 18-00254 OR 446-47 GREGORY CURTS
- ③① 18-00023 OR 545-273 GARY R & WILMA J RESOR
- ③② 18-00117 OR 468-1532 GARY J & JULIE K FRAME
- ③③ 18-00232 OR 557-2253 MARK & STACEY MAY
- ④② 18-01411 OR 331-645 KATHLEEN ALBERTSON
- ④③ 18-01404 OR 547-1539 CARL POZZA JR.
- ④⑤ 18-00052 OR 272-401 PATRICIA KLINGENSMITH
- ④⑦ 18-00749 OR 558-657 MARTIN EYODER
- ④⑧ 18-01012 OR 272-401 PATRICIA KLINGENSMITH
- ⑤① 18-00849.001 OR 558-1488 TRACIE CREW & MICHELLE GARRETT
- ⑤② 18-00849.002 OR 545-2099 BRIAN & EMILY MATTHEWS
- ⑤③ 18-00849 EARLE ROSS
- ⑤④ 18-01412 OR 557-3816 PEGGY & DAVID WILLIAMSON
- ⑤⑤ 18-01414 v. 366-366 GENETA KUEHLIG Combined with ②②
- ⑤⑦ 18-00849.003 OR 455-651 SARA JO WOEK
- ⑤⑧ 18-00252.001 OR 187-6 JACK & PAMELA EDWARDS
- ⑤⑨ 18-01411.001 OR 247-614 DAVID & PEGGY WILLIAMSON
- ⑥① 18-01360.001 OR 200-918 RANDALL POLCYN
- ⑥② 18-00267.001 OR 505-1618 MATTHEW STEFFEN
- ⑥③ 18-00267.002 OR 504-2900 MATTHEW STEFFEN
- ⑥④ 18-00783 OR 558-654 HEIDI GREENELL
- ⑥⑤ 18-01714 OR 558-654 JACK & PAMELA EDWARDS

PRELIMINARY
MAPS IN THIS OFFICE ARE
FOR TAX PURPOSES
ONLY-VERIFY INFO. BY DEED RECORDS

DELMAR E. GEORGE County Engineer TONY BROWN County Auditor	HOWARD R KING cartographer JBS'81 Drawn	Revised JUNE 1989 MER JUNE 2008 MER	Aerial Photo 3-G-19 #42	TAX MAP LIBERTY TOWNSHIP GUERNSEY COUNTY OHIO scale 1" = 400'	Range 3	Twp 3	S12
---	---	---	-------------------------------	---	------------	----------	-----