

- (2) 18-013910 R 487-2443 KATHY CHAFFIN
- (5) 18-00781 OR 516-1654 ROBERT WAGGONER SR.
- (6) 18-00875 OR 449 Pg 1035 JOHN LAMBES
- (10) 18-00427 OR 427 Pg 631 WM & JACQUELINE GEBHART
- (14) 18-00927 OR 549-1695 LINDA MASON TRUSTEE
- (14) 18-01379 V. 322 Pg 835 HOWARD DANIEL HAYES
- (15) 18-01349 OR 549-1695 LINDA MASON TRUSTEE
- (15) 18-00993 OR 570-4085 SAMANTHA WALLACE
- (22) 18-01382 OR 546-3140 ROBERT TRIPLETT
- (24) 18-00414 OR 529-690 BRIAN JOHNSON & CHRISTINA SHOWALTER
- (26) 18-00067 OR 137 Pg 240 TAMARA GALLOWAY
- (27) 18-00436 OR 567-9896 DALLAS WAGGONER
- (28) 18-00151 OR 222 Pg 549 TERRANCE & BONNIE GIBSON
- (31) 18-00165 DR 542-1834 MARY ANN KELLERMANN
- (33) 18-00420 OR 415-3020 THEODORE TAYLOR
- (34) 18-00412 OR 492-2961 DARRELL INGRAM
- (35) 18-00317 OR 504-3115 BESSIE COOK
- (37) 18-00036 OR 503-192 ASHLEY SANDERS
- (38) 18-00005 OR 567-1295 WILLIAM VALENTINE
- (40) 18-01418 OR 393 Pg 155 MARY RUTH PENCE
- (41) 18-00191 OR 531-2777 RONALD & NICHOLE FISHER
- (46) 18-00878 OR 385 Pg 924 STEVE & SHERYL TAYLOR
- (51) 18-01319 V. 347 Pg 378 DOUGLAS & KAREN LAMBES
- (54) 18-01318 OR 488-3452 DOUGLAS & KAREN LAMBES
- (57) 18-01289.003 OR 102 Pg 250 ARLETHA HAYES
- (60) 18-01222 OR 259 Pg 319 FRANKLIN ROSE
- (61) 18-01279 O.R. 465-1705 HERBERT L. SCHLENITZAUER
- (62) 18-01277 O.R. 545-1839 HAROLD & ROSELLA MARTIN-TRUSTEES
- (63) 18-01290 OR 556-167 HAROLD & ROSELLA MARTIN-TRUSTEES
- (64) 18-01350 OR 316 Pg 1071 HANNAH WILLIAMS & APRIL ROSE
- (65) 18-01380 O.R. 403-806 TERRY & LISA HERSHBERGER
- (68) 18-01419 OR 527-837 BOBBY G. ALEXANDER
- (78) 18-01289.002 OR 545-1839 HAROLD & ROSELLA MARTIN-TRUSTEES
- (79) 18-01289 OR 450 Pg 1433 HERBERT SCHLENITZAUER
- (80) 18-01289.004 OR 258 Pg 319 FRANKLIN ROSE
- (81) 18-01289.005 OR 506-869 RYAN & AMANDA LACROIX
- (82) 18-01289.006 OR 57 Pg 508 RONNIE & SUZANNE JUSTICE
- (83) 18-01289.007 OR 561-5960 PHILIP MORSE
- (84) 18-01289.008 OR 429 Pg 1808 CARLIN ALICE CARPENTER
- (86) 18-00436.001 OR 542-5894 TIMOTHY WAGGONER
- (87) 18-00440.001 OR 451 Pg 1685 STEVE WARDEN
- (89) 18-01289.009 OR 489-3346 CHRISTOPHER SIMONS
- (90) 18-01289.010 OR 450 Pg 1433 HERBERT SCHLENITZAUER
- (91) 18-01289.011 OR 281-10 JAMES WILHELM
- (92) 18-00878.001 OR 371-780 STEVE & SHERYL TAYLOR
- (93) 18-00699.001 OR 403-598 TEDDY & TINA JONES
- (94) 18-00021.003 OR 454-19 RICK & MOLLY WAGGONER
- (97) 18-00185.001 OR 430-874 STEVE & SHERYL TAYLOR
- (98) 18-01677 OR 440-1713 DEVON & LISA MILLER
- (99) 18-01681 OR 448-728 MATHEW PERILLO
- (100) 18-00410 V. 234 Pg 234 BERNARD SOBOSLAY SECTION 20
- (101) 18-00699.002 O.R. 468-2483 ADAM & KERRIL KALMAN
- (102) 18-00669.003 O.R. 501-1177 HERBERT SCHLENITZAUER
- (103) 18-00669.004 O.R. 501-1177 HERBERT SCHLENITZAUER
- (104) 18-01382.001 OR 529-3548 DONALD & ROBERTA SHREVE

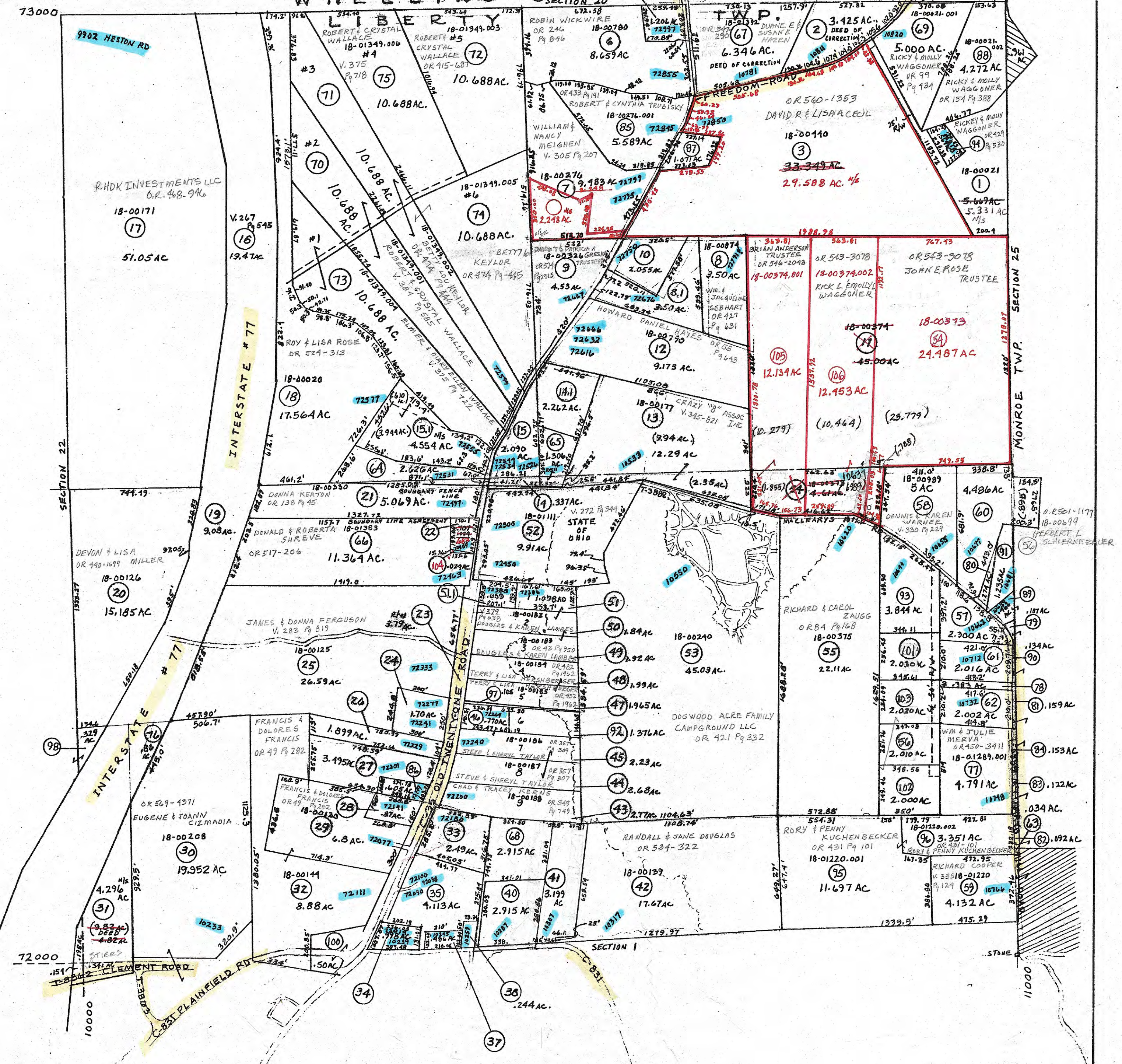

**PRELIMINARY**  
 MAPS IN THIS OFFICE ARE  
 FOR TAX PURPOSES  
 ONLY-VERIFY INFO. BY DEED RECORDS

DELMAR E. GEORGE County Engineer TONY BROWN County Auditor	HOWARD R KING cartographer Drawn	MER 5-89 MER 3-08 Revised	Aerial Photo 2 GG 166 2 GG 168 2 GG 182 2 GG 184	<b>TAX MAP</b> <b>LIBERTY TWP.</b> GUERNSEY COUNTY OHIO APRIL 1976 scale 1"=400'	Range Twp 3 4 S 21
---	--	---------------------------------	--	--	-----------------------