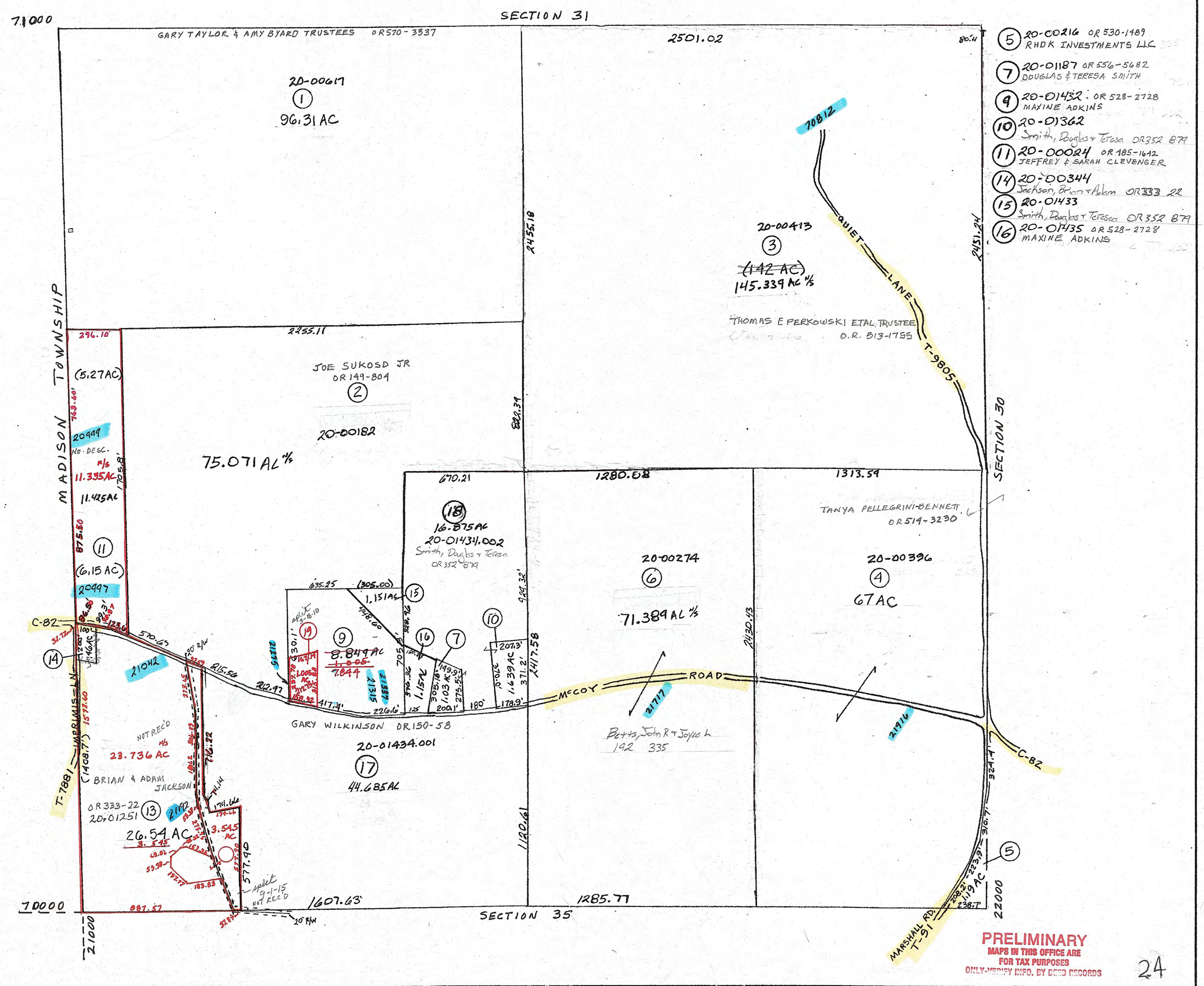

24

DELMAR E. GEORGE County Engineer TONY BROWN County Auditor	HOWARD R KING cartographer JBS '82 Drawn	COREY BAKER '09 Revised	Aerial Photo 1-G-54	TAX MAP LONDONDERRY TOWNSHIP scale 1"=400' GUERNSEY COUNTY OHIO	Range 7	Twp 10	536

TELEDYNE POST