

68000

67000

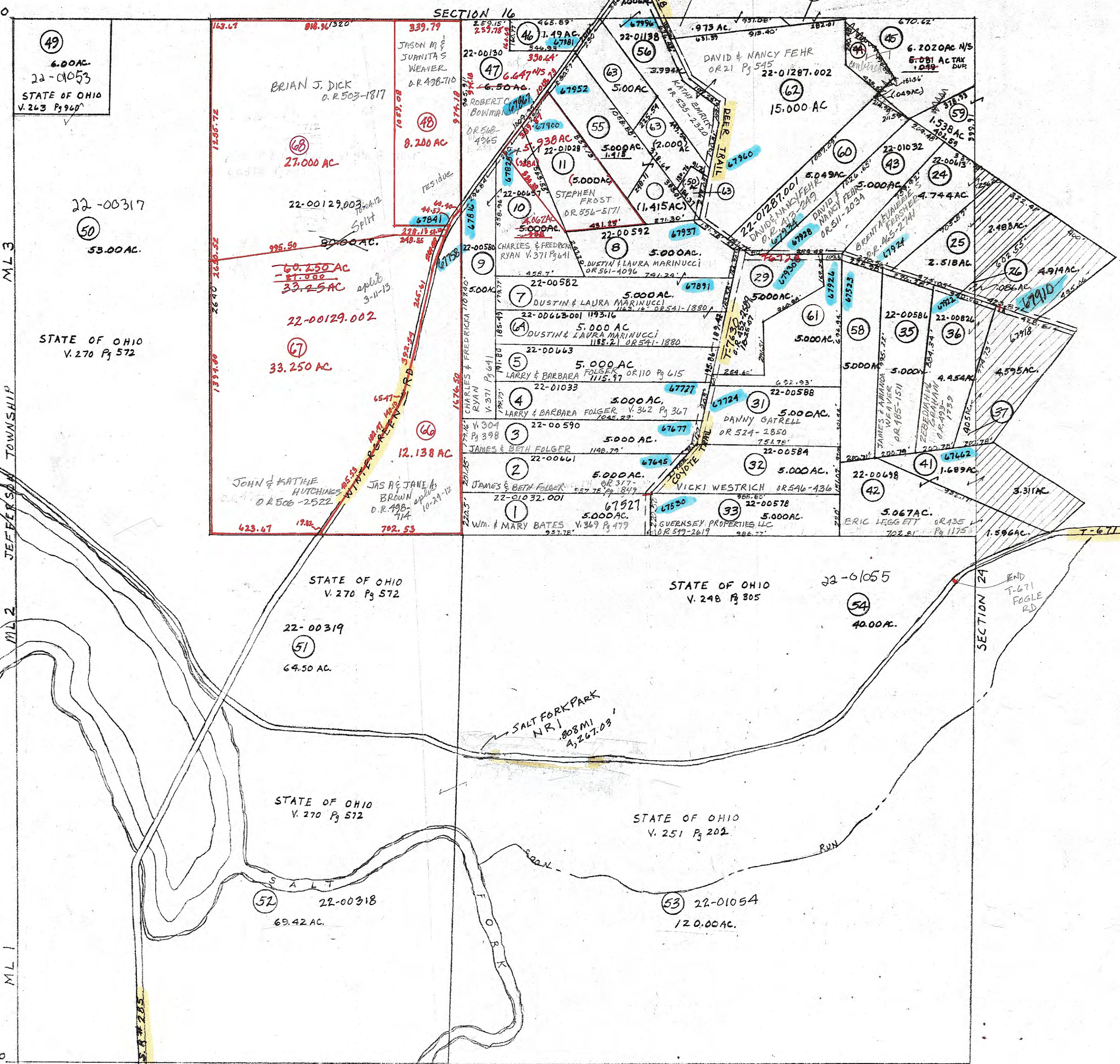

- 25 22-00594 OR 320 Pg 130 ROGER WISNIEWSKI
- 26 22-00786 OR 481-2243 DEBORAH MARLOW PRICE
- 27 22-00749 OR 539-3254 PETER & ELSIE FEHR
- 28 22-00443 OR 42 Pg 802 JAMES WEAVER
- 29 22-00696 OR 435 Pg 1175 ERIC LEGGETT
- 30 22-00575 OR 463-1011 ROMINGER RENTALS LLC
- 31 22-00806 OR 62 Pg 330 DOUGLAS & LORI GRISSETT
- 32 22-01063 OR 31 Pg 708 GILBERT & DENISE TERRELL
- 33 22-01288 V.362 Pg 369 LARRY & BARBARA FOLGER
- 34 22-00659 OR 479 Pg 3187 JAS. & AMANDA WEAVER
- 35 22-00575.001 OR 534-853 ERIC LEGGETT
- 36 22-01287.001 V.376 Pg 49 CARL FOLGER
- 37 22-01032.002 OR 469-899 MELBA MORRISON
- 38 22-01287.003 OR 30 Pg 695 GILBERT & DENISE TERRELL
- 39 22-01288.001 OR 479-1529 MARKE & MICHELLE A FEHR

PRELIMINARY
 MAPS IN THIS OFFICE ARE
 FOR TAX PURPOSES
 ONLY-VERIFY INFO. BY DEED RECORDS

30

DELMAR E. GEORGE County Engineer TONY BROWN County Auditor	HOWARD R KING cartographer BMF Drawn 9-4-79	MER 6-2000 Revised Aerial Photo 2/8/04	TAX MAP MADISON TOWNSHIP GUERNSEY COUNTY OHIO scale 1" = 400'			Range 1	Twp 3	S25