

SUGARTREE PROPERTY  
SLIDE # 490 CAB 3  
O.R. 413-887

WASHINGTON TWP SECTION 25

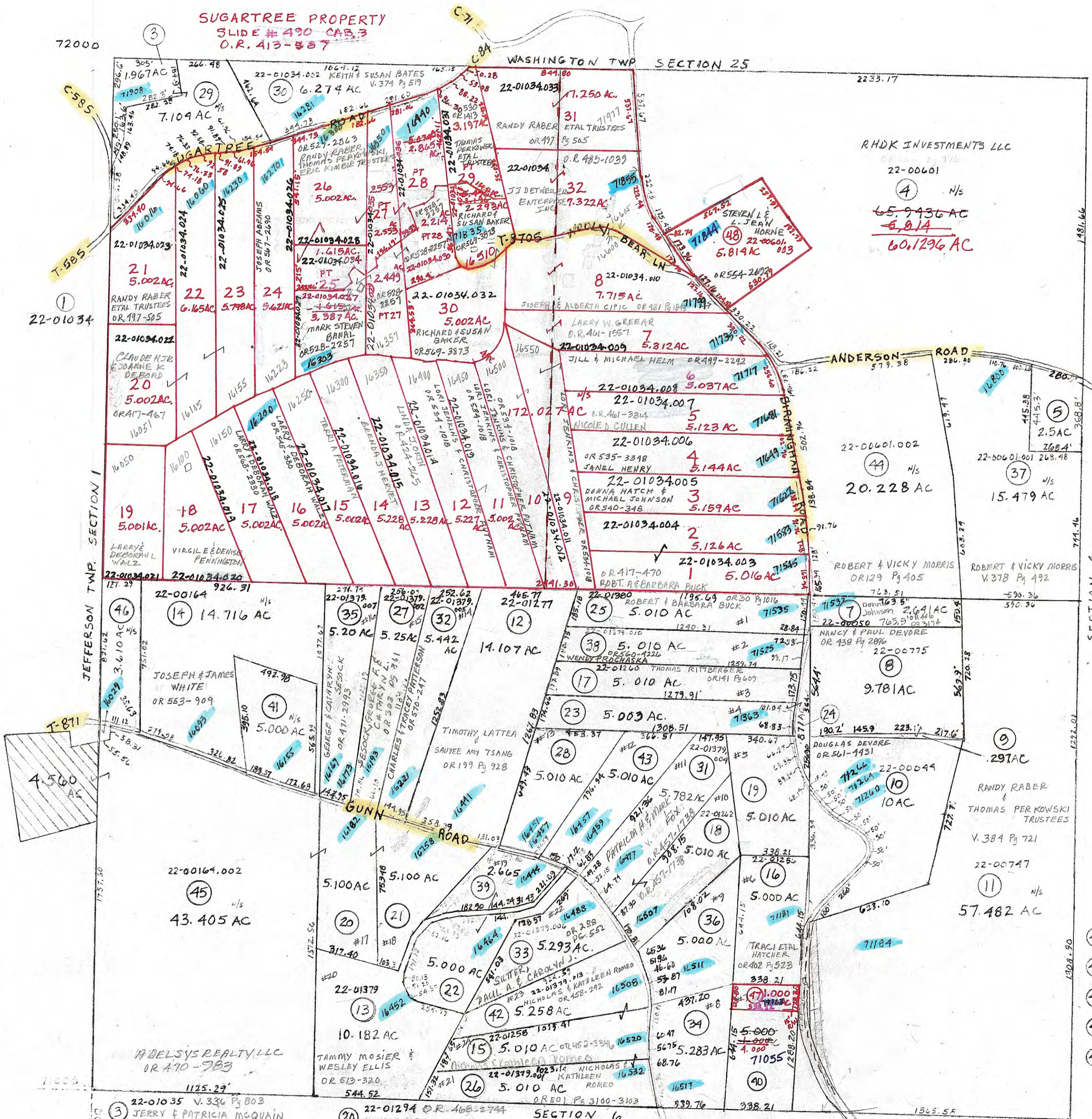

- ① 22-00164.001 OR 408 Pg 565 DALE JAMES ROE
- ② 22-01379.013 OR 161 Pg 606 RUTH FRILEY
- ③ 22-01379.014 OR 559-1230 BARBRA ZOELLE
- ④ 22-00164.003 OR 517-3424 RONDA & LINDA ROMINGER
- ⑤ 22-01379.015 OR 532-1456 JOSE & PAULA CASANOVA
- ⑥ 22-00164.002 OR 408 Pg 565 DALE JAMES ROE
- ⑦ 22-01379.013 OR 161 Pg 606 RUTH FRILEY
- ⑧ 22-01379.014 OR 559-1230 BARBRA ZOELLE
- ⑨ 22-00164.003 OR 517-3424 RONDA & LINDA ROMINGER
- ⑩ 22-01379.015 OR 532-1456 JOSE & PAULA CASANOVA

**PRELIMINARY**  
MAPS IN THIS OFFICE ARE  
FOR TAX PURPOSES  
ONLY-VERIFY INFO. BY DEED RECORDS

DELMAR E. GEORGE  
County Engineer

TONY BROWN  
County Auditor

HOWARD R KING  
cartographer

JB582  
Drawn

99 MER Revised.

Aerial Photo  
OLD # G-38  
NEW # 30

TAX MAP  
MADISON TOWNSHIP  
GUERNSEY COUNTY OHIO

Scale 1"=400'

Range	Twp	
1	3	55

⑤