

- 19 28-00452 OR 554-1856 MERLE MILLER
- 20 28-00458 OR 445-163 DEBRA EIHINGER TRUSTEE
- 24 28-00140 OR 504-3146 AMOS & EDNA BORKHOLDER
- 26 28-00611 OR 504-3146 AMOS & EDNA BORKHOLDER
- 27 28-00464 OR 476-1726 MATTHEW DUVALL
- 28 28-00465 OR 535-2469 JUSTIN PERKINS
- 29 28-00463 OR 198-154 ROBERT & LINDA THOMPSON
- 34 28-00800 FAIRVIEW CEMETERY
- 35 28-00471 OR 150-271 MARK RISER
- 38 28-00671 OR 549-2113 MARION DALE & MARYLOU SUDUTH
- 39 28-00456 O.R. 476-1870 KAREN S BRADLEY
- 40 28-00658 OR 50-183 JOHN & DEBRA BALIK
- 41 28-00005 OR 560-972 ECLIPSE RESOURCES I LP
- 42 28-00129 OR 615-1909 VINE ROYALTY LLC
- 44 28-00672 OR 570-5094 W. DAVID OGLE-TRUSTEE
- 45 28-00459.001 OR 383-77 CRAIG & CHERYL WINTERS
- 53 28-00777 OR 142-326 MARTIN YODER
- 57 28-00459.002 OR 406-399 RANDALL & CHRISTINA WINTERS
- 59 28-00262.002 OR 508-2190 DAVID SHEPARD
- 60 28-00262.003 OR 507-997 ELMER YODER JR

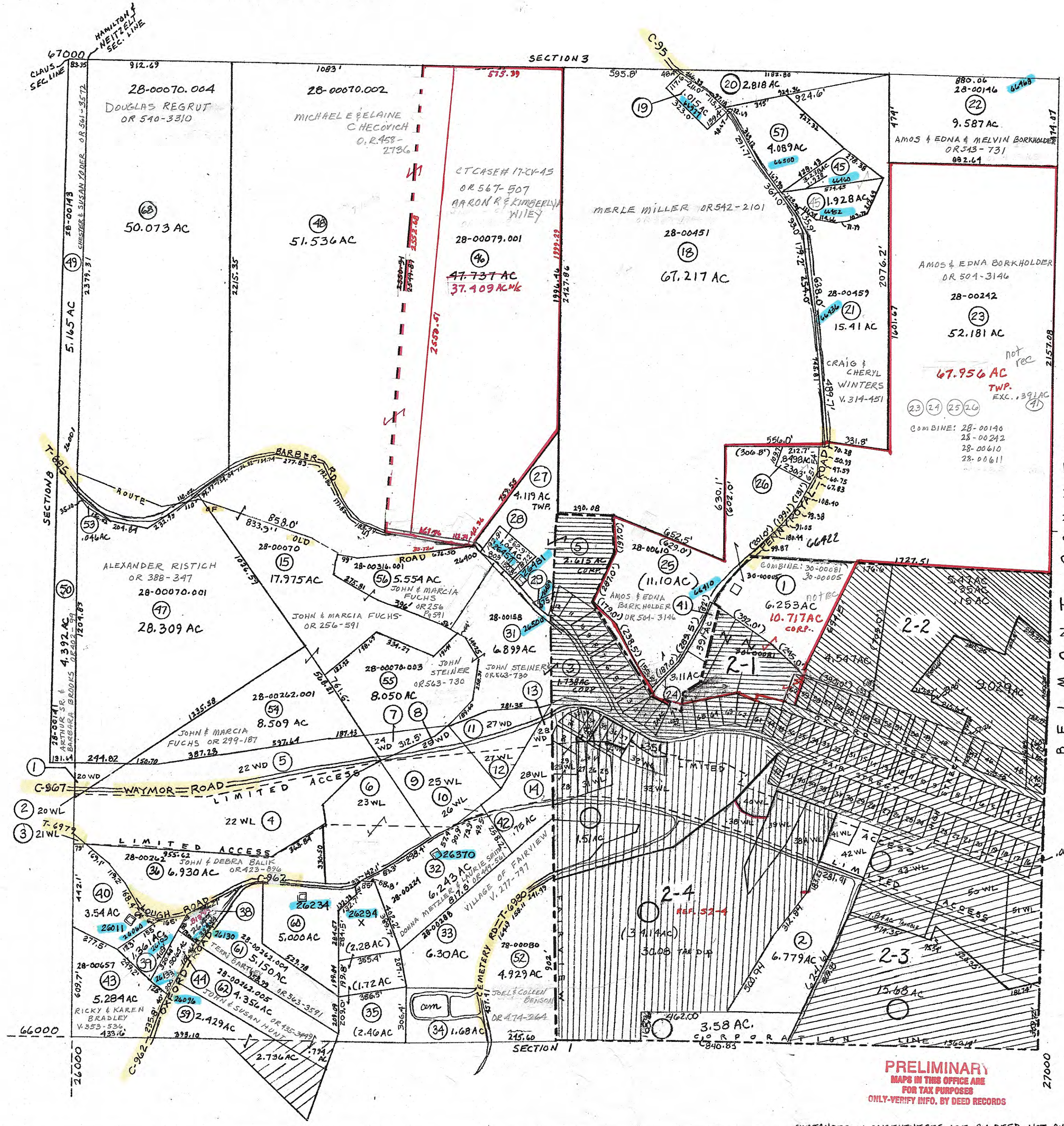

DELMAR E. GEORGE County Engineer TONY BROWN County Auditor	HOWARD R. KING cartographer JBS '83 Drawn	RMD 1/85 MER 7-08 Revised	Aerial Photo 1-4-13 NEW #17	TAX MAP OXFORD TOWNSHIP GUERNSEY COUNTY OHIO	Range 7 Twp 10 S2
---	---	---------------------------------	-----------------------------------	---	-------------------------