

BELMONT COUNTY

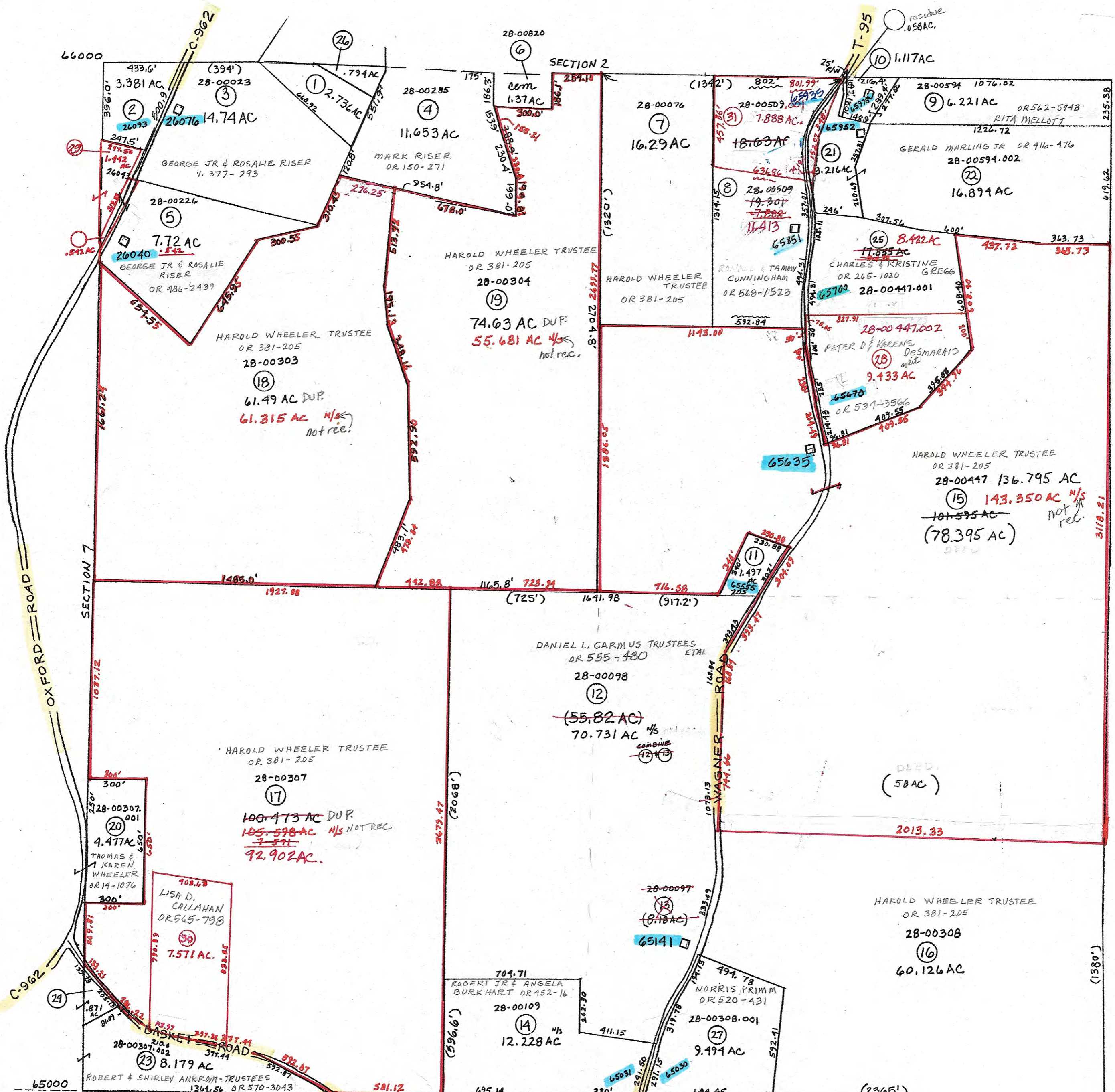

- 1 28-00263 DR 508-2190 DAVID SHEPARD
- 2 28-00480 V. 324-853 RICKY & KAREN BRADLEY
- 10 28-00574 DR 562-5743 RITA MELLOTT
- 11 28-00448 DR 451-331 JAMES REID TRUSTEE
- 21 28-00594.001 DR 416-476 GERALD MARLING JR
- 24 28-00307.003 DR 502-760 THOMAS & ANITA WHEELER
- 26 28-00263.001 DR 435-3449 JOHN & SUSAN HUNT
- 29 28-00990 DR 562-931 THE RISER KIDS LLC
- 31 28-00509.001 DR 568-3410 CHRISTOPHER A EDWARDS CUNNINGHAM

PRELIMINARY
MAPS IN THIS OFFICE ARE
FOR TAX PURPOSES
ONLY-VERIFY INFO. BY DEED RECORDS

14

DELMAR E. GEORGE County Engineer	HOWARD R KING cartographer	RMD 1/65 MER 9-68	Revised	Aerial Photo 1-9-13	TAX MAP OXFORD TOWNSHIP GUERNSEY COUNTY OHIO	Range 7	Twp 10	51
TONY BROWN County Auditor	JRS 783 Drawn				scale 1"=400'			