

67000
 RITZ MADISON TWP
 RITZ
 M.L.S
 TOWNSHIP
 WILLS
 T-6906
 M.L.4
 66000

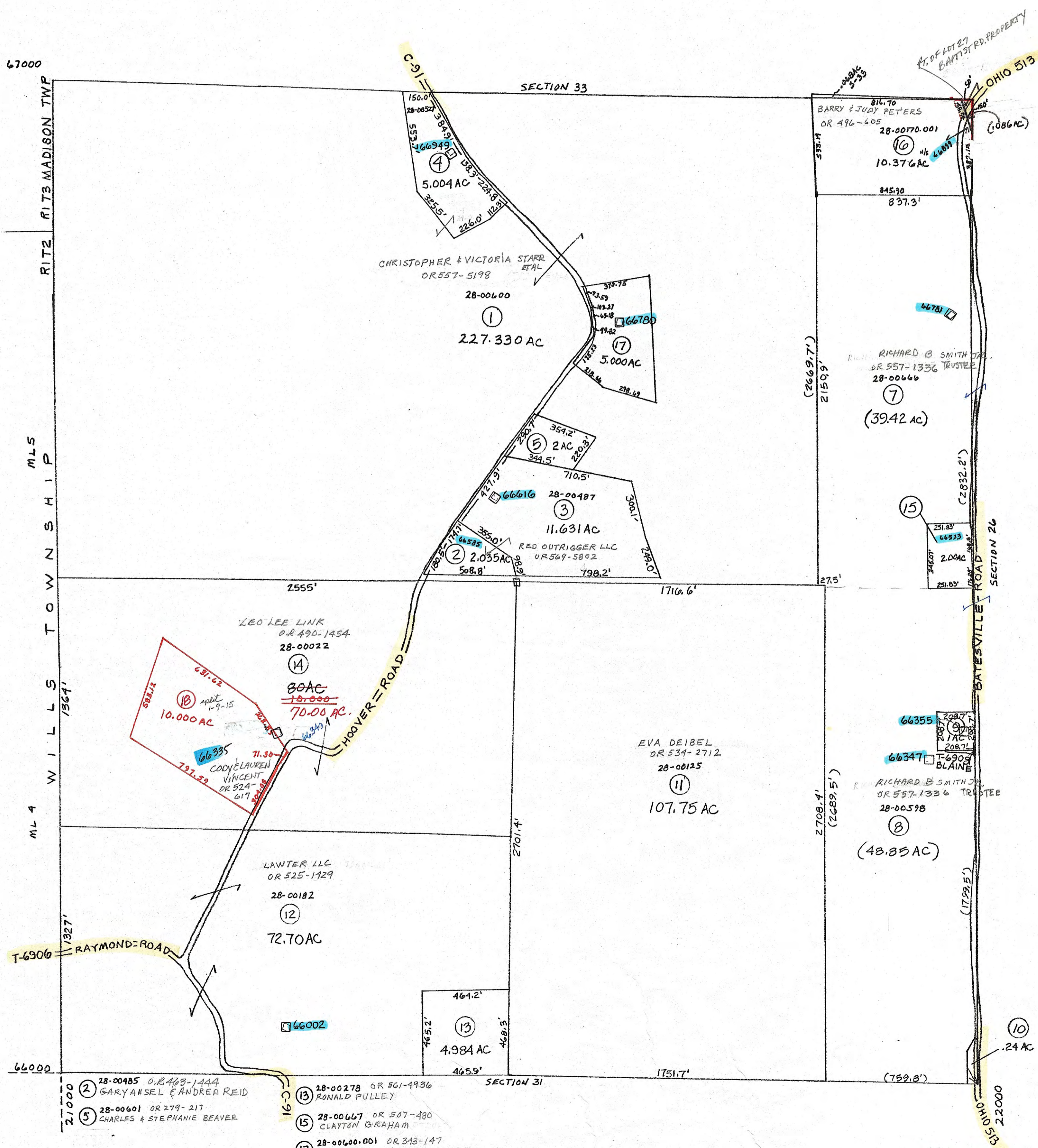

- ② 28-00485 OR 8443-1444 GARY ANSEL & ANDREA REID
- ③ 28-00599 OR 329-639 RICHARD & PATRICIA SMITH
- ④ 28-00601 OR 279-217 CHARLES & STEPHANIE BEAVER
- ⑤ 28-00601 OR 279-217 CHARLES & STEPHANIE BEAVER
- ⑥ 28-00601 OR 279-217 CHARLES & STEPHANIE BEAVER
- ⑦ 28-00600.001 OR 343-147 CHRISTOPHER & VICTORIA STARR
- ⑧ 28-00598 OR 557-1336 RICHARD B. SMITH TRUSTEE
- ⑨ 28-00125 OR 534-2712 EVA DEIBEL
- ⑩ STATE OF OHIO
- ⑪ 28-00182 OR 525-1929 LAWTER LLC
- ⑫ 28-00182 OR 525-1929 LAWTER LLC
- ⑬ 28-00278 OR 561-4936 RONALD PULLEY
- ⑭ 28-00278 OR 561-4936 RONALD PULLEY
- ⑮ 28-00667 OR 507-480 CLAYTON GRAHAM
- ⑯ 28-00667 OR 507-480 CLAYTON GRAHAM
- ⑰ 28-00667 OR 507-480 CLAYTON GRAHAM
- ⑱ 28-00667 OR 507-480 CLAYTON GRAHAM
- ⑲ 28-00667 OR 507-480 CLAYTON GRAHAM
- ⑳ 28-00667 OR 507-480 CLAYTON GRAHAM
- ㉑ 28-00667 OR 507-480 CLAYTON GRAHAM
- ㉒ 28-00667 OR 507-480 CLAYTON GRAHAM
- ㉓ 28-00667 OR 507-480 CLAYTON GRAHAM
- ㉔ 28-00667 OR 507-480 CLAYTON GRAHAM
- ㉕ 28-00667 OR 507-480 CLAYTON GRAHAM
- ㉖ 28-00667 OR 507-480 CLAYTON GRAHAM
- ㉗ 28-00667 OR 507-480 CLAYTON GRAHAM
- ㉘ 28-00667 OR 507-480 CLAYTON GRAHAM
- ㉙ 28-00667 OR 507-480 CLAYTON GRAHAM
- ㉚ 28-00667 OR 507-480 CLAYTON GRAHAM
- ㉛ 28-00667 OR 507-480 CLAYTON GRAHAM
- ㉜ 28-00667 OR 507-480 CLAYTON GRAHAM
- ㉝ 28-00667 OR 507-480 CLAYTON GRAHAM
- ㉞ 28-00667 OR 507-480 CLAYTON GRAHAM
- ㉟ 28-00667 OR 507-480 CLAYTON GRAHAM
- ㊱ 28-00667 OR 507-480 CLAYTON GRAHAM
- ㊲ 28-00667 OR 507-480 CLAYTON GRAHAM
- ㊳ 28-00667 OR 507-480 CLAYTON GRAHAM
- ㊴ 28-00667 OR 507-480 CLAYTON GRAHAM
- ㊵ 28-00667 OR 507-480 CLAYTON GRAHAM
- ㊶ 28-00667 OR 507-480 CLAYTON GRAHAM
- ㊷ 28-00667 OR 507-480 CLAYTON GRAHAM
- ㊸ 28-00667 OR 507-480 CLAYTON GRAHAM
- ㊹ 28-00667 OR 507-480 CLAYTON GRAHAM
- ㊺ 28-00667 OR 507-480 CLAYTON GRAHAM
- ㊻ 28-00667 OR 507-480 CLAYTON GRAHAM
- ㊼ 28-00667 OR 507-480 CLAYTON GRAHAM
- ㊽ 28-00667 OR 507-480 CLAYTON GRAHAM
- ㊾ 28-00667 OR 507-480 CLAYTON GRAHAM
- ㊿ 28-00667 OR 507-480 CLAYTON GRAHAM

PRELIMINARY
 MAPS IN THIS OFFICE ARE
 FOR TAX PURPOSES
 ONLY-VERIFY INFO. BY DEED RECORDS

8

DELMAR E. GEORGE County Engineer TONY BROWN County Auditor	HOWARD R KING cartographer JBS '83 Drawn	RMD 1/85 MER 8-08 Revised	Aerial Photo 1-G-58	TAX MAP OXFORD TOWNSHIP GUERNSEY COUNTY OHIO scale 1"=400'	Range 7	Twp 10	532
---	--	---------------------------------	------------------------	--	------------	-----------	-----