

- ③ STATE OF OHIO
- ④ STATE OF OHIO
- ⑤ STATE OF OHIO V261,481
- ⑥ STATE OF OHIO 28-00834 V261,478
- ⑦ STATE OF OHIO 28-00833 V261,484
- ⑧ STATE OF OHIO 28-00832 V261,478
- ⑨ STATE OF OHIO V262,705
- ⑱ Beaver, Michael S + Jean 28-00261 OR 318,632
- ⑳ Simons, Donald R + Anna E 28-00312 V.350-268
- ㉑ JANET WELLS JANICE WELLS ASHLEY BAILEY 28-00302 OR 562-002
- ㉒ Carpenter, Ricky A + Thani L 28-00153 OR 475-746
- ㉓ JESSUB BLACK-TRUSTEE 28-0001 OR 566-2222
- ㉔ 28-00211 M Endree, Glen R + Rosalie M V288,46
- ㉕ 28-00100 Flood, Randy Ray + BRENDA RENEE O.R. 475-2680
- ㉖ 28-00045 Glasgow, Gary E + Melissa H O.R. 85-1001
- ㉗ 28-00605 Glasgow, Gary E + Melissa H O.R. 267,521
- ㉘ 28-00606 JENNIFER + MATTHEW HARDY OR 546-3358
- ㉙ 28-00482 Keylor, Linda V323,649
- ㉚ 28-00194.001 SANDRA BROWN OR 563-1909
- ㉛ 28-00267.001 OR 569-3646 RICHARD SMITH JR - TRUSTEE
- ㉜ 28-00200.003 OR 539-1709 GARY + MELISSA GLASGOW
- ㉝ 28-00200.004 OR 539-1709 GARY + MELISSA GLASGOW
- ㉞ 28-00481.001 OR 568-3196 DAKOTA BURRIS
- ㉟ 28-00481.002 OR 551-486 KENNETH + MELISSA BURRIS

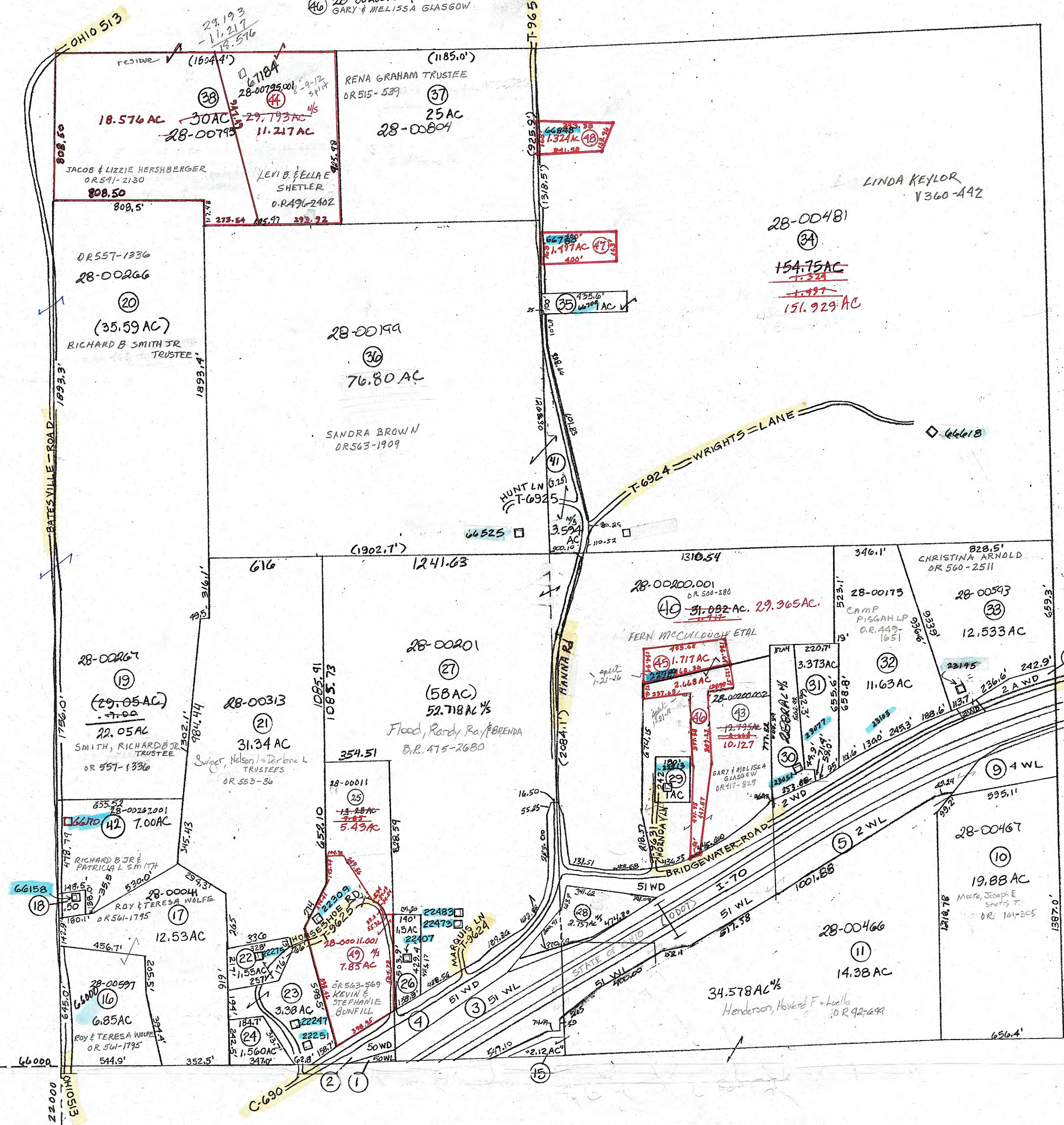

PRELIMINARY
 MAPS IN THIS OFFICE ARE
 FOR TAX PURPOSES
 ONLY-VERIFY INFO. BY DEED RECORDS

9

DELMAR E. GEORGE County Engineer TONY BROWN County Auditor	HOWARD R KING cartographer JBS '83 Drawn	RMD 11/85 6/8 7/1	Revised	Aerial Photo 1-G-58	TAX MAP OXFORD TOWNSHIP GUERNSEY COUNTY OHIO scale 1" = 400'	Range 7	Twp. 10	526
---	--	----------------------	---------	------------------------	---	------------	------------	-----