

- ⑨ 28-00506 OR 531-3013
RAYMOND A & KATIE & LEROY & MARYANN MILLER
- ⑩ 28-00506.012 OR 531-3007
ROBT. F. SR. & IRENE KUHN'S
- ⑪ 28-00506.013 OR 546-1769
WAYNE & MARIE KUHN'S

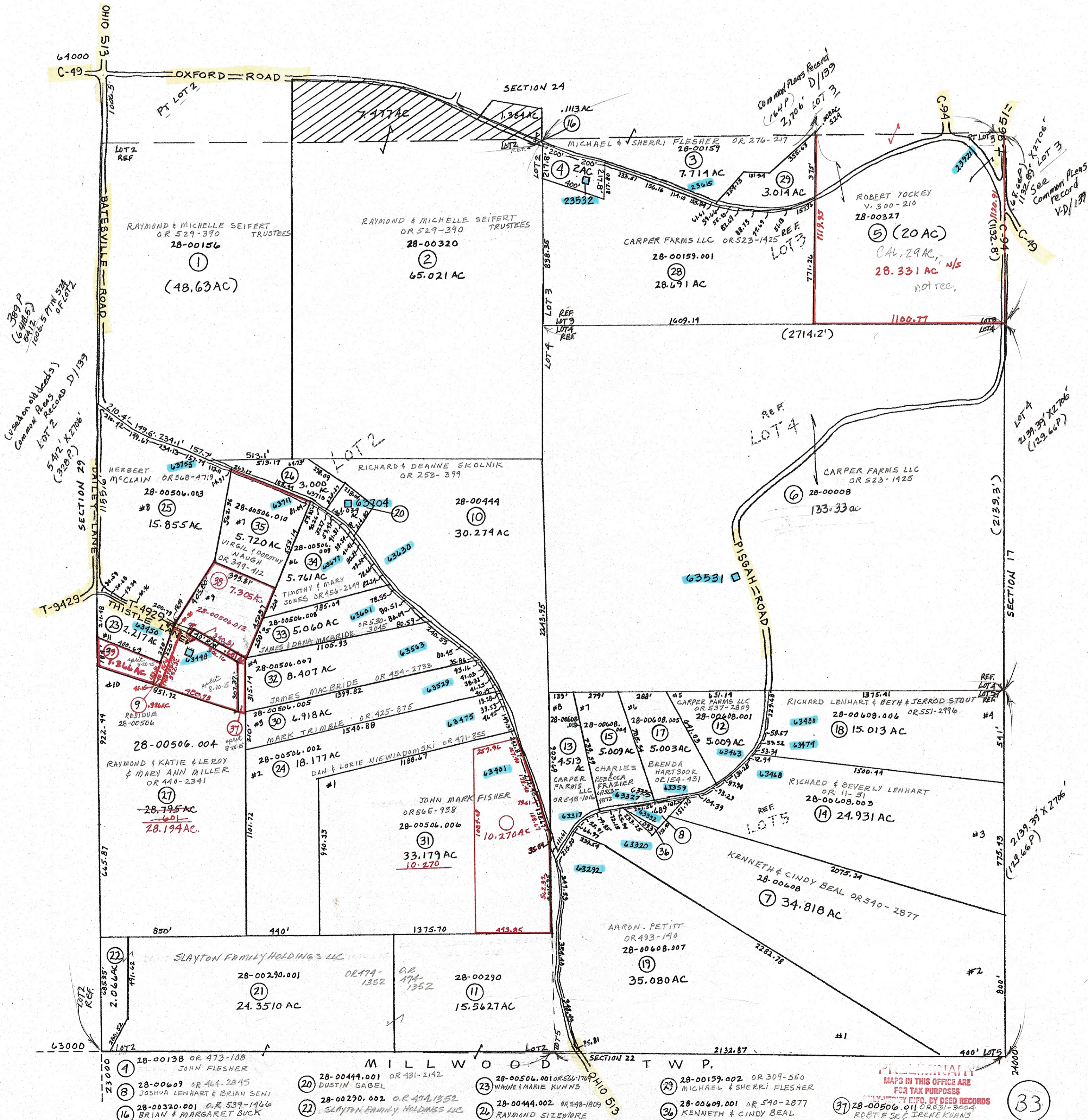

④ 28-00138 OR 473-108 JOHN FLESHER	⑩ 28-00444.001 OR 431-2142 DUSTIN GABEL	⑭ 28-00506.001 OR 546-1769 WAYNE & MARIE KUHN'S	⑲ 28-00159.002 OR 309-550 MICHAEL & SHERRI FLESHER
⑧ 28-00609 OR 464-2845 JOSHUA LENHART & BRIAN SENI	⑪ 28-00290.002 OR 474-1352 SLAYTON FAMILY HOLDINGS LLC	⑮ 28-00444.002 OR 548-1809 RAYMOND SIZENORE	⑳ 28-00609.001 OR 540-2877 KENNETH & CINDY BEAL
⑫ 28-00370.001 OR 539-1466 BRIAN & MARGARET BUCK	⑯ 28-00290.001 OR 474-1352 SLAYTON FAMILY HOLDINGS LLC	⑰ 28-00444.001 OR 548-1809 RAYMOND SIZENORE	㉑ 28-00506.011 OR 531-3004 ROBT. F. SR. & IRENE KUHN'S