

- 1 31-02813 OR 286 Pg 291
WATTS, ORVILLE F.
- 2 31-02814 OR 183 Pg 653
BRUCE & HEIDI HARBAUGH
- 3 31-02689 OR 56-1431
CLIFFORD & REBEKAH MCINTIRE
- 6 WATER TOWER OR 26 Pg 129
G.E. CO. COMMISSIONERS
- 7 31-02563 OR 259 Pg 604
DONALD MCCONNELL
- 8 31-01632 OR 186 Pg 931
CHRIS & DIETTA STILLION
- 9 31-00027 OR 557 Pg 129
LOGAN & RISA STILLION
- 12 31-00031 OR 522 Pg 842
DIANE HOLLENBECK
- 13 31-01523 OR 526 Pg 1495
CRYSTAL KVAN HOOSE
- 14 31-00117 OR 441 Pg 254
TRACY LOUGH
- 15 31-01430 OR 56 Pg 385
KEITH & KELLY WELLS
- 16 31-00241 OR 467-2168
ANNOTT MESSER
- 26 31-00550 OR 564-2335
WILLIAM & SUSAN (JUSTINE & MARA)
SAINTEWOY
- 27 31-02493 OR 95 Pg 943
JAMES & JANICE STILLION
- 30 31-02562.001 OR 567-1723
COREY & EMILY SCHLLING
- 31 31-02689.001 OR 564-5227
SAMUEL ORR
- 32 31-02490.001 OR 564-5227
SAMUEL ORR
- 34 31-02562.002 OR 544-1867
GEORGE KAGAFAS
- 35 31-02562.003 OR 48 Pg 244
V'NON & MARTHA WEST
- 36 31-02813.001 OR 183 Pg 653
BRUCE & HEIDI HARBAUGH
- 37 31-02813.002 OR 183 Pg 653
BRUCE & HEIDI HARBAUGH
- 38 31-02813.003 OR 456-2876
KEVIN & LESLIE KRENISKY
- 39 31-02813.004 OR 456-2876
KEVIN & LESLIE KRENISKY
- 40 31-02562.004 OR 556-2076
CHARLES & IRENE SHERAL
- 41 31-02562.005 OR 561-2581
RALPH FRAUNFESTER
- 42 31-02562.006 OR 565-2151
NICOLE MARTIN
- 43 31-02813.005 OR 456-2876
KEVIN & LESLIE KRENISKY
- 45 31-02562.007 OR 532-2870
JOSHUA & TARA PAYTON
- 46 31-02562.008 OR 662-204
JOSHUA STARCHER & LEAH BLAKE
- 47 31-02562.009 OR 166 Pg 652
JOHN & MOLLY MILAM
- 48 31-02562.010 OR 463 Pg 960
SAMANTHA HIGHMAN
- 49 31-02562.011 OR 515-3189
GREGORY & KIMBERLY EIBEL
- 50 31-02562.012 OR 212 Pg 641
JOHN & MOLLY MILAM
- 51 31-02562.013 OR 212 Pg 1030
PAGE & MARYBETH HAMMEL
- 52 31-02562.014 OR 547-2244
RICHARD MATESIC
- 53 31-02492.001 OR 246 Pg 533
JOHN & TRACI HARMON
- 54 31-02562.015 OR 430 Pg 1391
SAMANTHA & RUSSELL HIGHMAN
- 55 31-02562.016 OR 257 Pg 460
LARRY & BECKY LOVE
- 56 31-02562.017 OR 506 Pg 1578
KYLE ROGER BATES
- 57 31-02562.018 OR 506 Pg 1578
KYLE ROGER BATES
- 59 31-02562.019 OR 535-1202
PAUL GRAY
- 60 31-02562.020 OR 296-728
Smgleton, Kendra A + Darrell D.
- 61 31-02562.021 OR 296-728
Smgleton, Kendra + Darrell D.
- 62 31-02562.022 OR 563-3044
KYLE & REBECCA BATES
- 63 31-02562.023 OR 507-2470
STACY GIBSON
- 64 31-02562.024 OR 346 Pg 871
CHRIS & DIETTA STILLION
- 65 31-02562.024 OR 554-1448
DAVID & CONSTANCE BEROS
- 66 31-02689.003 OR 564-5227
SAMUEL ORR
- 67 31-02562.025 OR 479-155
HOWARD & HEATHER DAHMEN
- 68 31-02562.026 OR 479-155
HOWARD & HEATHER DAHMEN
- 70 31-02562.028 OR 553-2135
LOGAN & LISA STILLION
- 71 31-02562.029 OR 553-2139
KYLE & REBECCA BATES
- 72 31-02562.030 OR 554-1456
DAVID & CONSTANCE BEROS ETAL
CO-TRUSTEES
- 73 31-02562.031 OR 554-1456
DAVID & CONSTANCE BEROS ETAL
CO-TRUSTEES
- 74 31-02562.032 OR 562-204
JOSHUA STARCHER & LEAH BLAKE
- 75 31-02562.033 OR 554-1456
DAVID & CONSTANCE BEROS ETAL
CO-TRUSTEES
- 76 31-02562.034 OR 554-1456
DAVID & CONSTANCE BEROS ETAL
CO-TRUSTEES
- 77 31-02562.035 OR 554-1456
DAVID & CONSTANCE BEROS ETAL
CO-TRUSTEES
- 5 31-02562.000 OR 554-1456
DAVID & CONSTANCE BEROS ETAL
CO-TRUSTEES

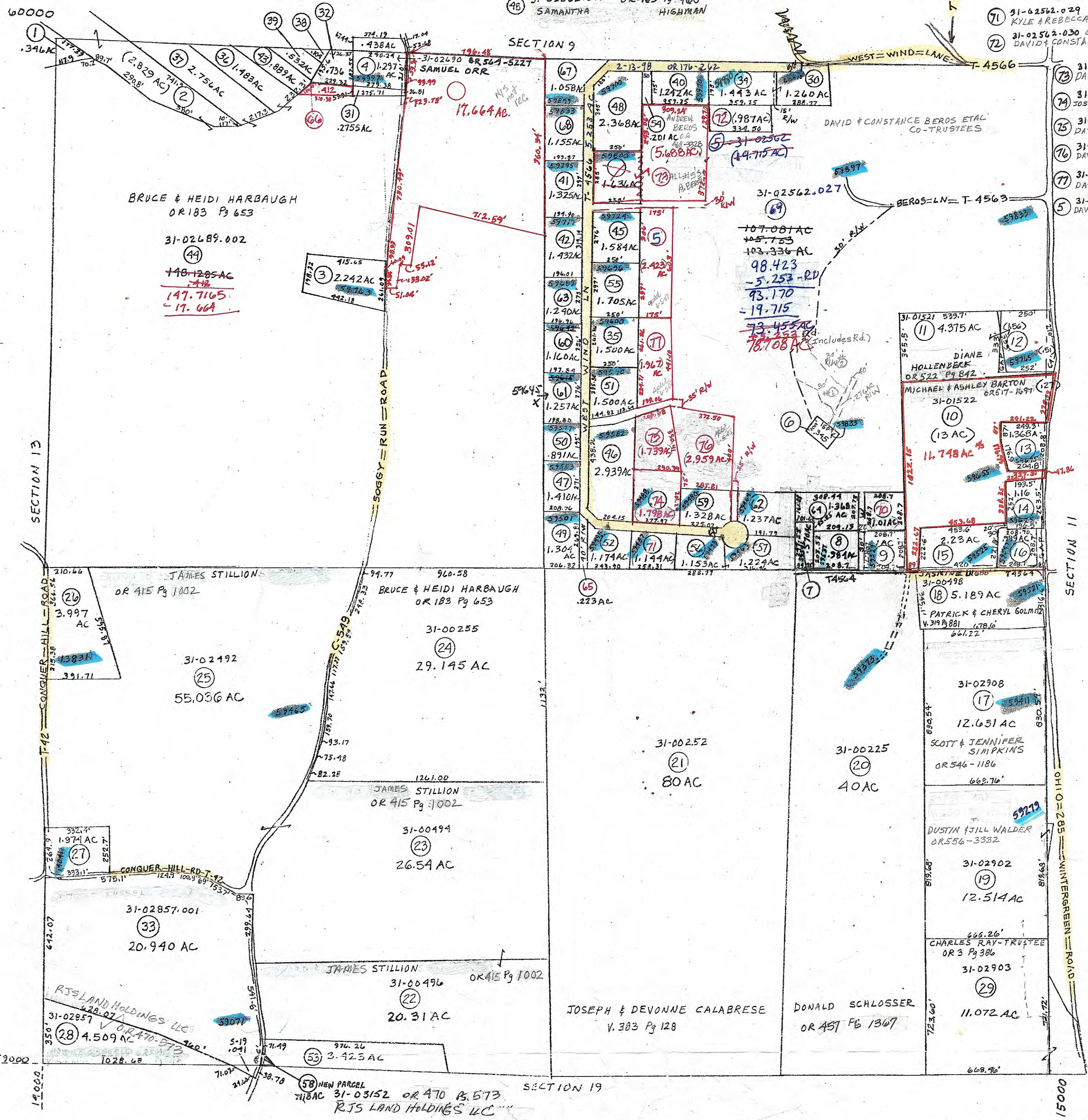

PRELIMINARY
MAPS IN THIS OFFICE ARE
FOR TAX PURPOSES
ONLY-VERIFY INFO. BY DEED RECORDS

36

DELMAR E. GEORGE County Engineer TONY BROWN County Auditor	HOWARD R KING Cartographer JBS'81 Drawn	Revised RMD 11/85 MER 2/01	Aerial Photo 2-G-137 2-G-96	TAX MAP RICHLAND TOWNSHIP GUERNSEY COUNTY OHIO Scale 1" = 400'	Range 2	Twp 1	S12
---	--	----------------------------------	-----------------------------------	---	------------	----------	-----