

- 1-20-06 Not Rec.
- 1 31-00048 V. 360 Pg 737  
WM. & DEBRA M. CANTOR
- 3 31-02885 V. 359 Pg 239  
JEFFREY & POLLY GUILER
- 5 31-00202 OR 419 Pg 809  
MARY HOUSE
- 6 31-00201 OR 419 Pg 809  
MARY HOUSE
- 8 31-00189 OR 555-473  
ANTHONY WEAVER
- 15 31-00570 V. 329 Pg 494  
MARY JO YONKER
- 22 31-00408 V. 416 Pg 937  
LOUISE CHILDS & JAMES PETERS
- 24 31-00573 OR 359-47  
RICHARD & JOHN KAWA
- 25 31-00233 OR 571-291  
MEGAN STEMERT
- 26 31-00383 OR 509-3050  
BRENDA NEUHART
- 27 31-00516 V. 362-475  
RICHARD & JUDITH TIPTON
- 30 31-00384 OR 509-3050  
BRENDA NEUHART
- 31 31-00385 OR 509-3050  
BRENDA NEUHART

- 32 31-00517 V. 362 Pg 475  
RICHARD & JUDITH TIPTON
- 33 31-00380 OR 521-1555  
THOMAS LEACH
- 34 31-00439 OR 49 Pg 868  
HAROLD & SHERRY ELTRINGHAM
- 35 31-00562-001 OR 92 Pg 829  
HAROLD & SHERRY ELTRINGHAM
- 36 31-00425 OR 569-1185  
CONDR FLYNN & DARLEN SINGLETON
- 37 31-02482 OR 465 Pg 1106  
ROY M. & JENNIFER K. ALLEN
- 38 31-02886 V. 382 Pg 981  
ROBERT & LORI JAMIEL
- 39 31-03008 V. 382 Pg 991  
ROBERT & LORI JAMIEL
- 40 31-03047 OR 22 Pg 970  
HAROLD NEUHART
- 42 31-03009-001 OR 68 Pg 471  
JASON & JILL DELONG
- 43 31-03079 OR 659-9222  
AMANDA & SCOTT MAGNANO
- 44 31-03007-001 V. 368 Pg 378  
JOHN & JANE BEROS

- 45 31-03054-001 V. 371 Pg 575  
BD. OF EDUCATION ROLLING HILLS SD
- 46 31-03080-002 OR 555-2067  
WILLIAM & KATHLEEN BOGART
- 49 31-00562 OR 106 Pg 537  
CARLA & JAY DAGAN
- 57 31-03080-007 OR 559 Pg 5027  
CHRISTOPHER J. MACKLEY & TERI BRON
- 58 31-03007-002 OR 123 Pg 1011  
JOHN & JANE BEROS
- 59 31-03007-003 OR 123 Pg 1011  
JOHN & JANE BEROS
- 63 31-03080-011 OR 549-970  
TRENT LABKO & JALENA LAIPPLY
- 64 31-03080-12 OR 333 Pg 341  
MICHAEL R. & FANNIE VAUGHN
- 67 31-03054-002 OR 439 Pg 144  
PENNY HENRY
- 61 31-03054-009 OR 571-291  
ANTHONY WEAVER
- 82 31-00048-001 OR 530-1612  
DEBRA M. CANTOR & SHARON PIERCY
- 83 31-00048-002 OR 530-1612  
DEBRA M. CANTOR & SHARON PIERCY
- 84 31-03080-019 OR 548-2971  
DIANA POTTIS

85 31-03080-020 OR 546-3486  
HAROLD K NEUHART

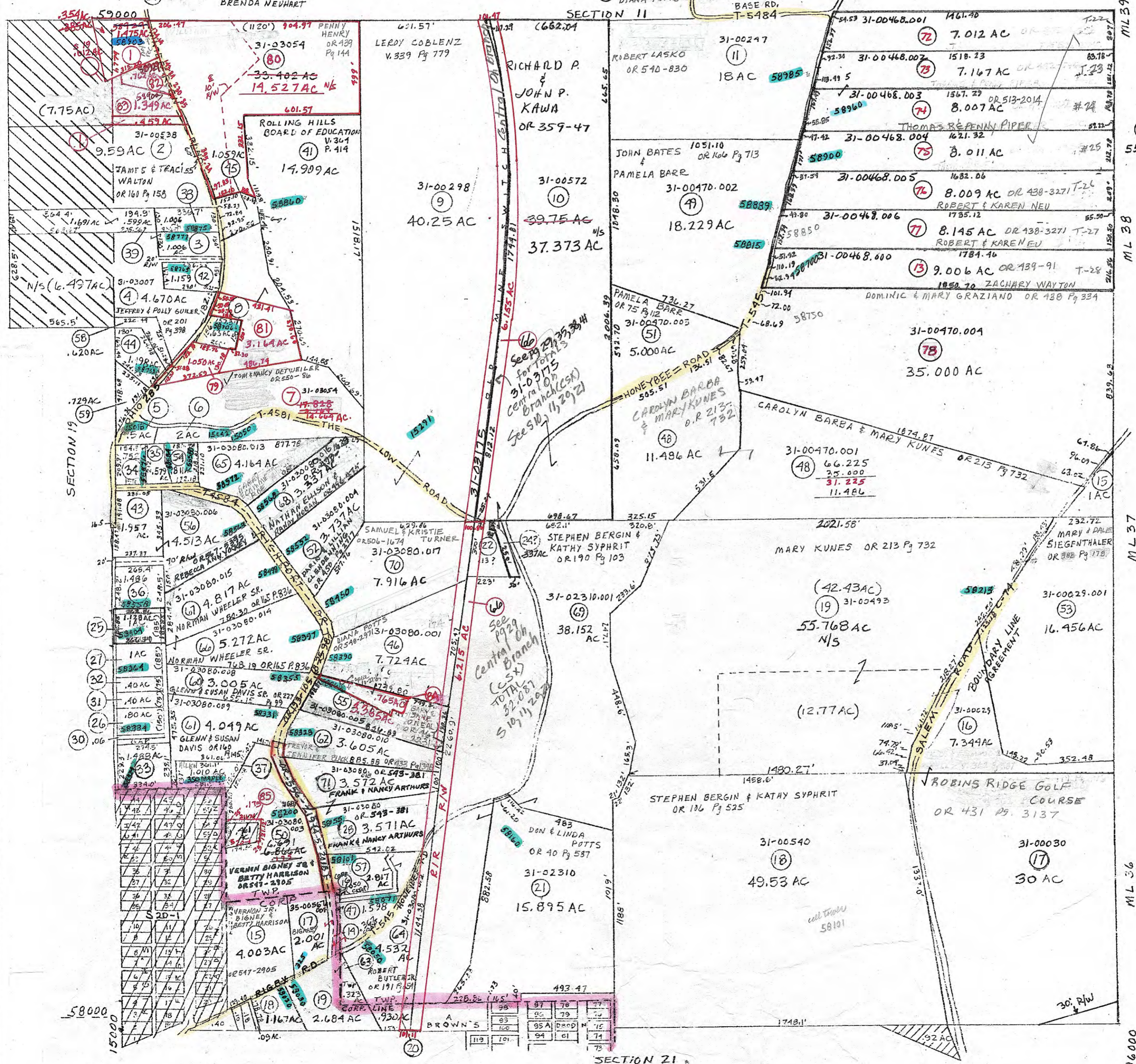

PRELIMINARY  
MAPS IN THIS OFFICE ARE  
FOR TAX PURPOSES  
ONLY-VERIFY INFO. BY DEED RECORDS

38 TWP.

DELMAR E. GEORGE County Engineer TONY BROWN County Auditor	HOWARD R KING Cartographer JBS '81 Drawn	Revised RMD 11/85 MER 2/01	Aerial Photo 2-G-94 2-G-90	TAX MAP RICHLAND TOWNSHIP GUERMSEY COUNTY OHIO scale 1"=400'	Range Twp 2 1 520
---	---	----------------------------------	----------------------------------	---	----------------------