

- 1 31-02638 OR 525-2036  
DANA COUCH
- 3 31-02912 OR 525-2036  
DANA COUCH
- 4 31-00126 OR 377 P. 66  
FRANK JR. & DIXIE GERRICK
- 5 31-00319 OR 242 P. 337  
KATHLEEN SUFFRIDGE TRENI
- 6 31-02972 OR 512-63  
ARTHUR VIENS & REGINA CORWIN
- 7 31-00452 OR 558-3829  
KENNETH & PAMELA KRIZE
- 8 31-00436
- 9 31-00435 OR 568-3514  
JOHN MILLIGAN JR &  
JOHN MILLIGAN III
- 10 31-00440
- 11 31-00434 OR 411-15071  
JAMES & LINDA M. HIGGINS
- 12 31-02408 OR 432 P. 218  
T. MICHAEL HARDY

- 13 31-01548 O.R. 506-1896  
STL RENOVATIONS LLC
- 14 31-00171 V. 351 P. 167  
JON CRUTCHFIELD
- 16 31-02950 OR 97 P. 319  
JOANNA WALLACE
- 17 31-00300 OR 416-1957  
HAROLD & JONIA R. DAVIS
- 18 31-00546 OR 36 P. 1105  
GERALD WATSON ETAL
- 20 31-00515 OR 450 P. 262  
BETH & JOSEPH JONES
- 21 31-00006 OR 434 P. 105  
WILLIAM & ANGELA FANNIN
- 24 31-00348 OR 521-2334  
GENE & THERESA THOMPSON TRUSTEES
- 34 31-02894 OR 413-339B  
JEFFREY A CARPENTER
- 38 31-02547 OR 418 P. 321  
TRAVIS PICKENS
- 42 31-02548 OR 221 P. 152  
JAMES & SHIRLEY GEARHART

- 39 31-02889 OR 511-3934  
GENE & THERESA THOMPSON
- 43 31-00062 OR 495-2548  
RONALD & CINDY CONNER
- 44 31-00539 OR 106 P. 525  
STEPHEN BERGIN & KATHY SYPHRIT
- 46 31-02895 OR 528-3280  
MAX & MARY CARPENTER
- 48 31-03195 OR 558-3831  
KENNETH J. & PAMELA S. KRIZE
- 49 31-02894.001 OR 525-2862  
JULIE CARPENTER
- 50 31-02894.002 OR 525-2862  
JULIE A CARPENTER
- 52 31-02894.003 OR 534-1689  
MAX & MARY CARPENTER
- 53 31-02638.001 OR 538-2631  
STACEY CLENDENNING & TINA JONES
- 54 31-00323.001 OR 189 P. 797  
GUE - MUSK. ELECTRIC COOP.
- 60 31-00062.001 OR 507-1329  
TIMOTHY & KIM CONNER

- 55 31-03100 OR 197 P. 928  
RAYMOND WILLISON
- 56 31-02894.009 OR 456 P. 1785  
PAUL CARPENTER
- 57 31-02894.005 OR 534-1689  
MAX & MARY CARPENTER
- 58 31-02894.006 OR 493-1641  
ROY BURNS
- 59 31-01548.001 O.R. 461-614  
JON DCRUTCHFIELD
- 62 31-02889.001 OR 566-4313  
DEBORAH S THOMPSON  
OR 567-1382 - BASEMENT

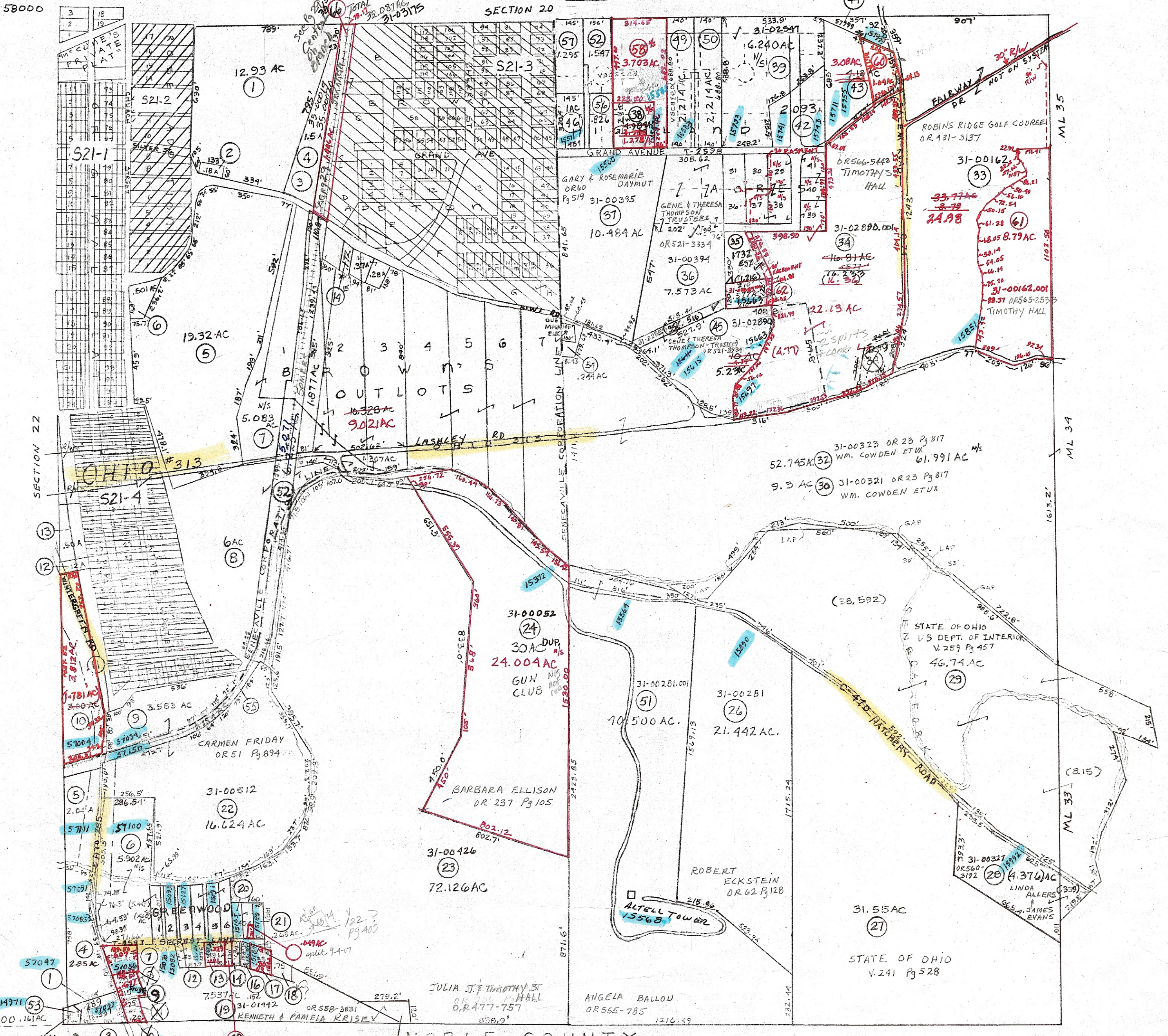

**PRELIMINARY**  
MAPS IN THIS OFFICE ARE  
FOR TAX PURPOSES  
ONLY-VERIFY INFO. BY DEED RECORDS

41

<b>DELMAR E. GEORGE</b> County Engineer  <b>TONY BROWN</b> County Auditor	<b>HOWARD R KING</b> Cartographer  JES 79 Drawn	Revised RMD 11/85 MFR 12/90 MEB 3-01	Aerial Photo 2G 94 new # 125  scale 1" = 400'	<b>TAX MAP</b> <b>RICHLAND TOWNSHIP</b> <b>GUERNSEY COUNTY OHIO</b>	Range 2	Twp 1	Section 21
---	---	---	---	---	------------	----------	---------------