

- ③ 31-00312 OR 448-409
LINDA DODD & ERNEST W. REED
- ④ 31-01715 OR 11 Pg 1039
THOMAS & LINDA DODD
- ⑥ 31-02959 OR 467 Pg 2729
JOHN G & KAREN L PANCHALK
- ⑦ 31-00033 OR 435 Pg 3426
MARJORIE Y MOORE
- ⑨ 31-02637 OR 569-81
TINA RHODES
- ⑩ 31-00126 OR 377 Pg 160
FRANK J. & DIXIE GORBLICK
- ⑫ 31-00386 OR 481 Pg 1288
MELDY A. AUSTIN
- ⑬ 31-00345 V. 385 Pg 945
LEONARD SEDLAK
- ⑯ 31-00529 OR 589 Pg 3014
ROBERT BENNETT JR.
TAMALA BENNETT
- ⑰ 31-00393 OR 559 Pg 3014
ROBERT BENNETT JR.
TAMALA BENNETT
- ⑱ 31-00118 OR 569-98
ROGER COTTON SR
- ⑲ 31-00290 OR 498-3308
JESSI ROE
- ⑳ 31-01478 OR 248 Pg 474
JAMES & MARY BURNS - TRUSTEES
- ㉑ 31-02910 OR 383 Pg 720
RICHARD & DEBORAH SINGLETON
- ㉒ 31-00043-001 V. 370 Pg 32
RICHLAND TWP. TRUSTEES
- ㉓ 31-02545.001 OR 85 Pg 344
THOMAS & LINDA DODD
- ㉔ 31-02936 V. 156 Pg 567
OHIO POWER CO.
- ㉕ 31-02909.001 OR 559 Pg 3014
ROBERT BENNETT JR.
TAMALA BENNETT
- ㉖ 31-02545.002 OR 294 Pg 355
DODD, THOMAS D. & LINDA K.
- ㉗ 31-02959.021 OR 430 Pg 1117
GENEVIEVE A. MERVIN
- ㉘ 31-00231.013 OR 421-443
JOHN & DONNA SMITH
- ㉙ 31-02545.003 OR 492 Pg 1459
DARYLE SMITH
- ㉚ 31-00231.015 OR 487-187
GERALD & MARY SMITH
- ㉛ 31-00231.014 OR 512-2756
SHARON K. DAVIS
- ㉜ 31-00231.017 OR 512-2756
SHARON K. DAVIS
- ㉝ 31-02545.004 OR 523-3110
HEATHER M. SMITH TRUSTEE
- ㉞ 31-01477.001 OR 537-2837
DAVID & MARILYN Y BURNS TRUSTEES

58000

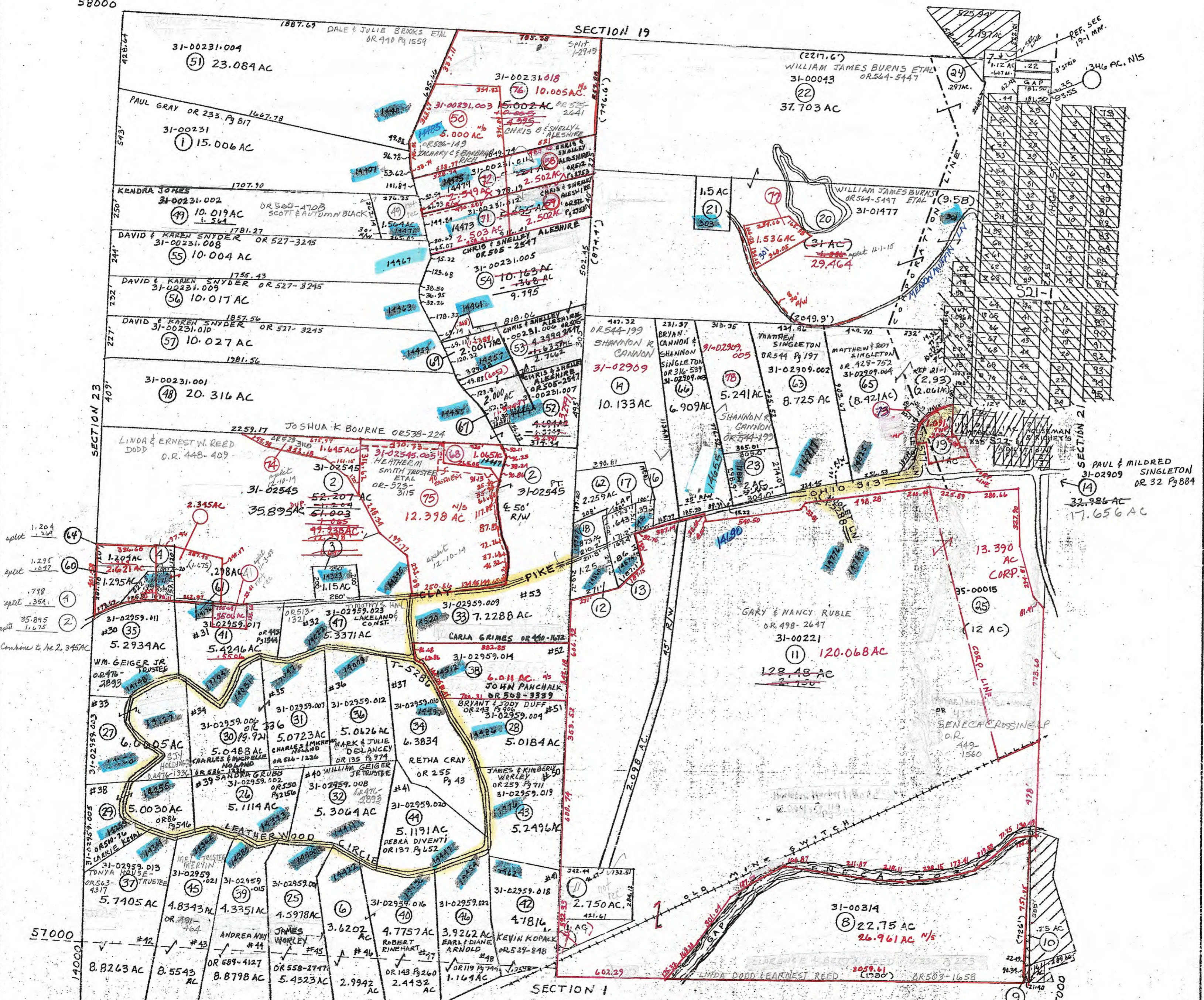

PRELIMINARY
MAPS OF THIS OFFICE ARE
FOR TAX PURPOSES
ONLY-VERIFY INFO. BY DEED RECORDS

42

DELMAR E. GEORGE County Engineer TONY BROWN County Auditor	HOWARD R KING cartographer JBS '81 Drawn	Revised RMD 11/85 MER 3-01	Aerial Photo 2-G-94 2-G-139 2-G-141 new #126	TAX MAP RICHLAND TOWNSHIP GUERNSEY COUNTY OHIO	Range 2	TWP 1	S22
---	---	----------------------------------	--	--	------------	----------	-----