

ML 21

31-00036.005 O.R. 420-997
JEFFREY L & SANDRA K. BROOM

SECTION 23

- 11 31-00210 OR 87 Pg 55
LEONARD & JOYCE HLAVKA
- 14 31-01534 OR 47 Pg 947
LARRY HORTON
- 16 31-01418 OR 451 Pg 1459
LINDA KEIFFER ETAL
- 17 31-03064 OR 439 Pg 3390
ROY JR & LINDA MITCHELL
- 18 31-01447.001 OR 100 Pg 1724
CHARLES & VICKI KEIFFER
- 19 31-01533.001 OR 553-2174
MORGAN FAITH RENTALS
- 20 31-01533.002 OR 553-2174
MORGAN FAITH RENTALS
- 21 31-01533.003 OR 173 Pg 940
LEISA ARNOLD
- 22 31-01533.004 OR 46 Pg 1346
JASON STONEY
- 24 31-01533.005 OR 331 Pg 437
KATHY FERMAN
- 25 31-01533.006 OR 331 Pg 436
LARRY A. HORTON
- 26 31-01533 OR 506-1747
LEVI ARNOLD

58000

ML 11

SECTION 18

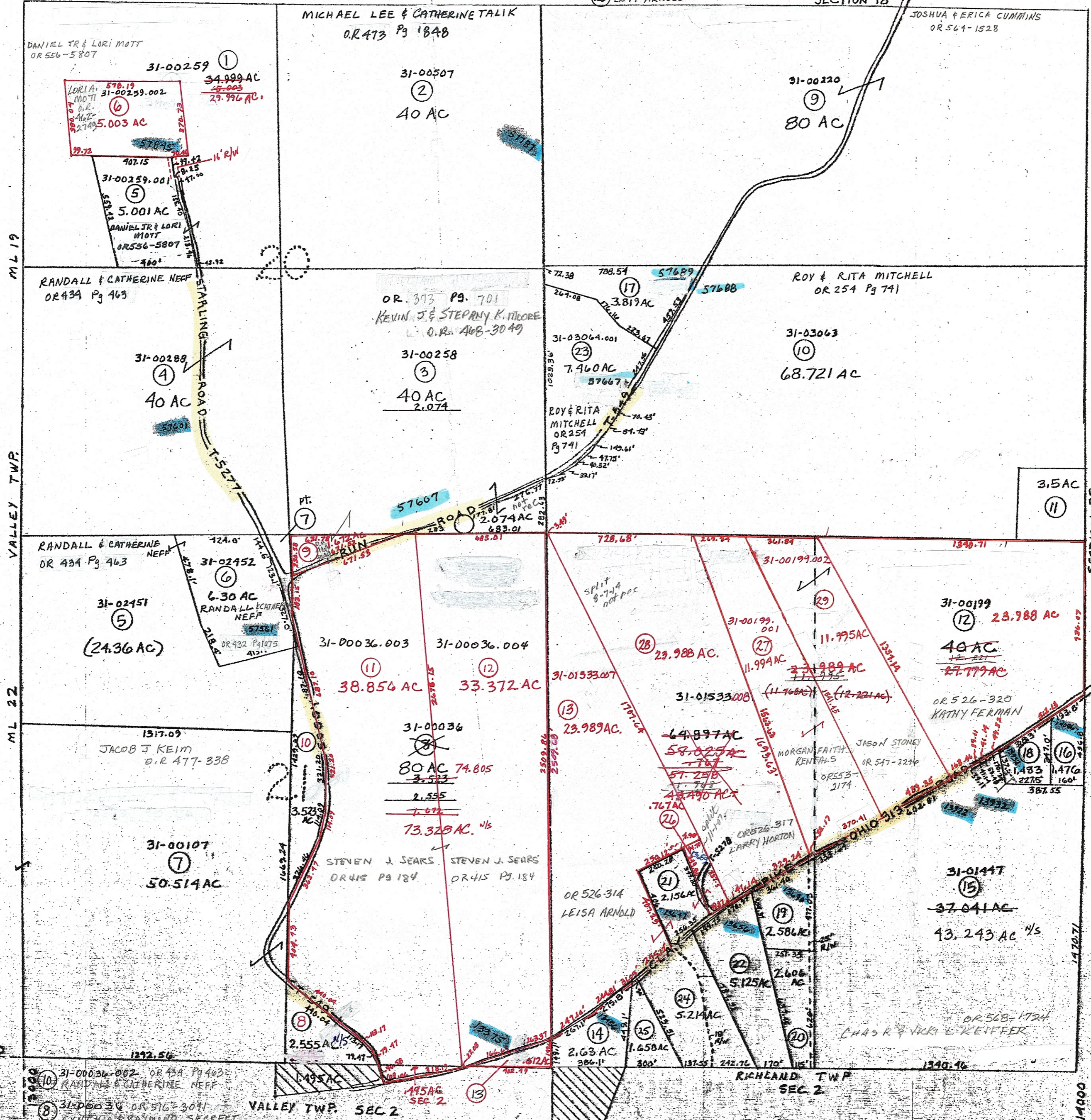

57600

VALLEY TWP. SEC. 2

RICHLAND TWP. SEC. 2

14000

43