

55000

SECTION 8

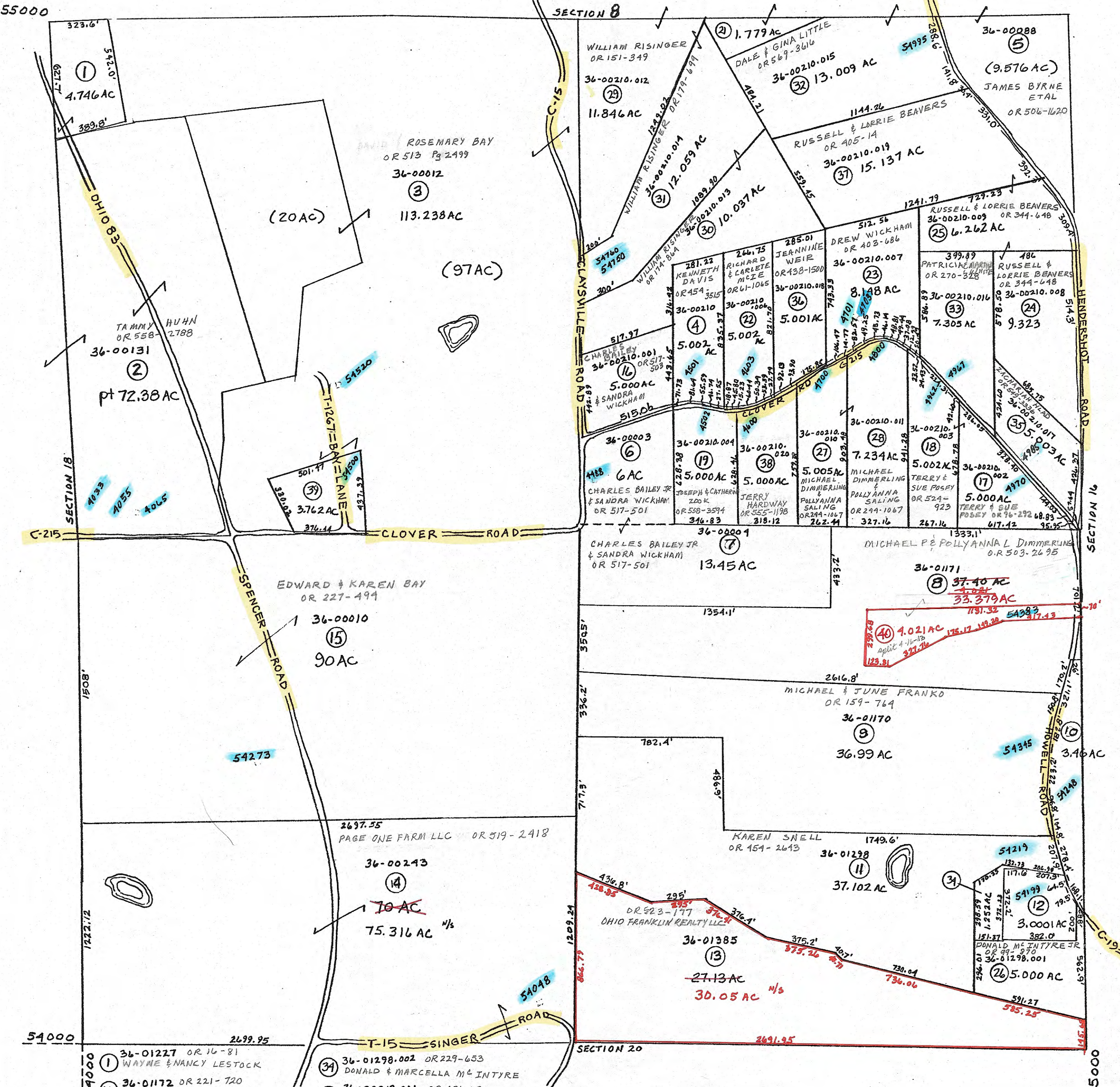

- ① 36-01227 OR 16-81 WAYNE & NANCY LESTOCK
- ⑩ 36-01172 OR 221-720 CARL & SANDRA WICKHAM
- ⑫ 36-01299 V. 336-582 DONALD JR & MARCELLA MCINTYRE
- ⑰ 36-00210.005 OR 255-284 JAMES SR & KATHERINE HUGHES
- ⑳ 36-01298.002 OR 229-653 DONALD & MARCELLA MCINTYRE
- ㉑ 36-00012.001 OR 431-62 ED BAY
- ㉒ 36-01171 OR 503-2698 MICHAEL PE POLLYANNA L DIMMERLING

PRELIMINARY
 MAPS IN THIS OFFICE ARE
 FOR TAX PURPOSES
 ONLY-VERIFY INFO. BY DEED RECORDS

11

DELMAR E. GEORGE County Engineer TONY BROWN County Auditor	HOWARD R KING cartographer JRS 281 Drawn	MER 1-27-10 Revised	Aerial Photo 2-G-7 2-G-9 2-G-58 2-G-60	TAX MAP SPENCER TOWNSHIP GUERNSEY COUNTY OHIO scale 1"=400'	Range 10	Twp 9	517
---	--	---------------------	--	---	-------------	----------	-----