

53000

SECTION 20

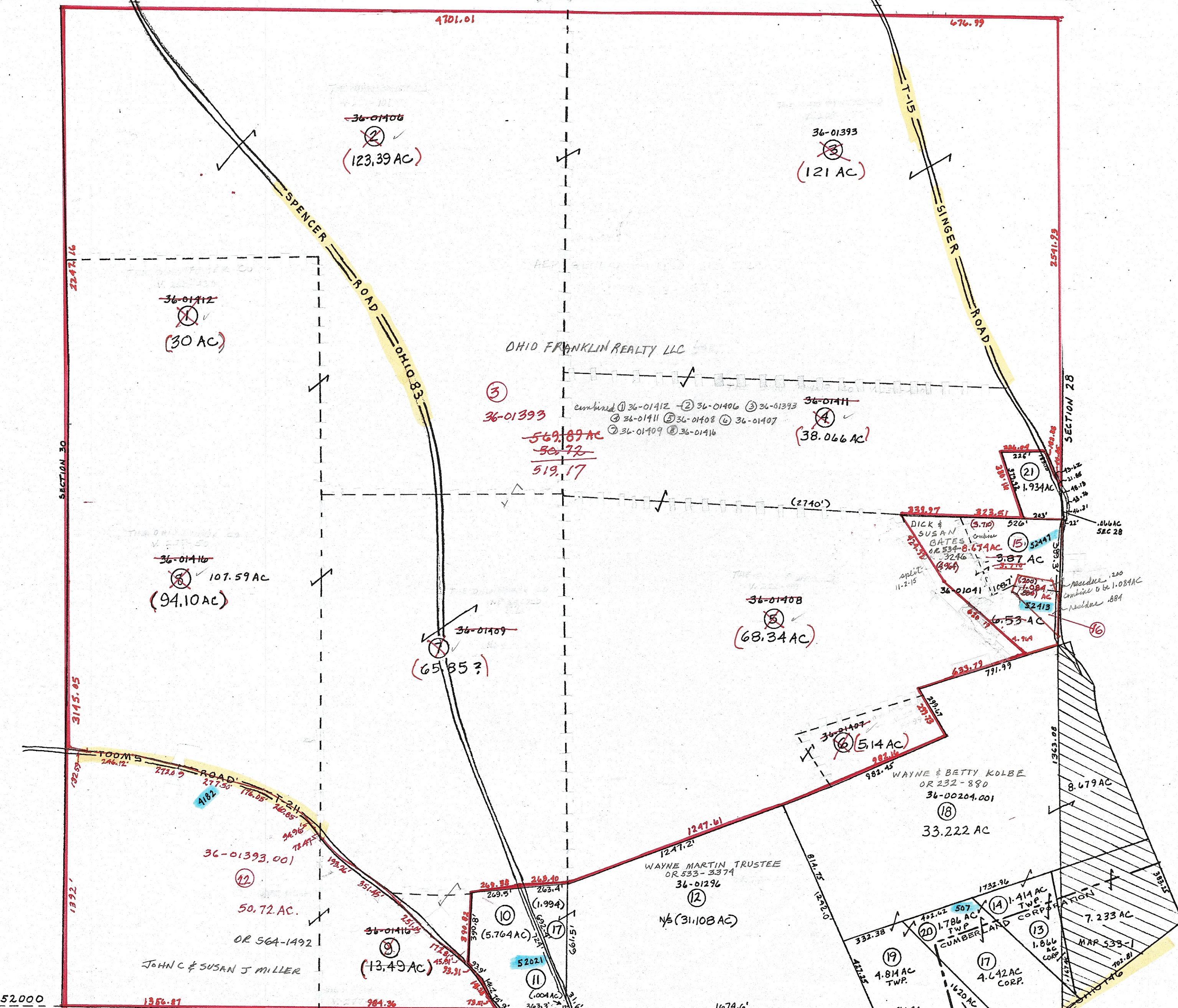

- ⑩ 36-01295 OR 562-5631 GARY & LIANN FARNESE
- ⑪ 36-01297 OR 562-5631 GARY & LIANN FARNESE
- ⑭ 36-00204 OR 356-20 WAYNE & BETTY NORMAN KOLBE
- ⑯ 36-01041001 OR 534-3252 TROY A & ANDREA J BATES
- ⑰ 36-00749 OR 535-3374 WAYNE MARTIN TRUSTEE
- ⑲ 36-00204.002 OR 356-17 WAYNE & BETTY KOLBE
- ⑳ 36-00204.003 OR 356-17 WAYNE & BETTY KOLBE
- ㉑ 36-01411.001 OR 268-639 VILLAGE OF CUMBERLAND

PRELIMINARY
 MAPS IN THIS OFFICE ARE
 FOR TAX PURPOSES
 ONLY-VERIFY INFO. BY DEED RECORDS

22

<p>DELMAR E. GEORGE County Engineer</p> <p>TONY BROWN County Auditor</p>	<p>HOWARD R KING cartographer</p> <p>JRS '81 Drawn</p>	<p>MER 2-23-10 Revised</p>	<p>Aerial Photo 2-5-60 2-6-62</p>	<p>TAX MAP SPENCER TOWNSHIP GUERNSEY COUNTY OHIO</p> <p>scale 1" = 400'</p>	<p>Range 10</p>	<p>Twp 9</p>	<p>S29</p>
--	---	----------------------------	---	---	---------------------	------------------	------------