

MAPS IN THIS OFFICE ARE FOR TAX PURPOSES ONLY
 VERIFY INFO. BY DEED RECORDS
 D. GEORGE CO. ENGINEER
 T. BROWN CO. AUDITOR

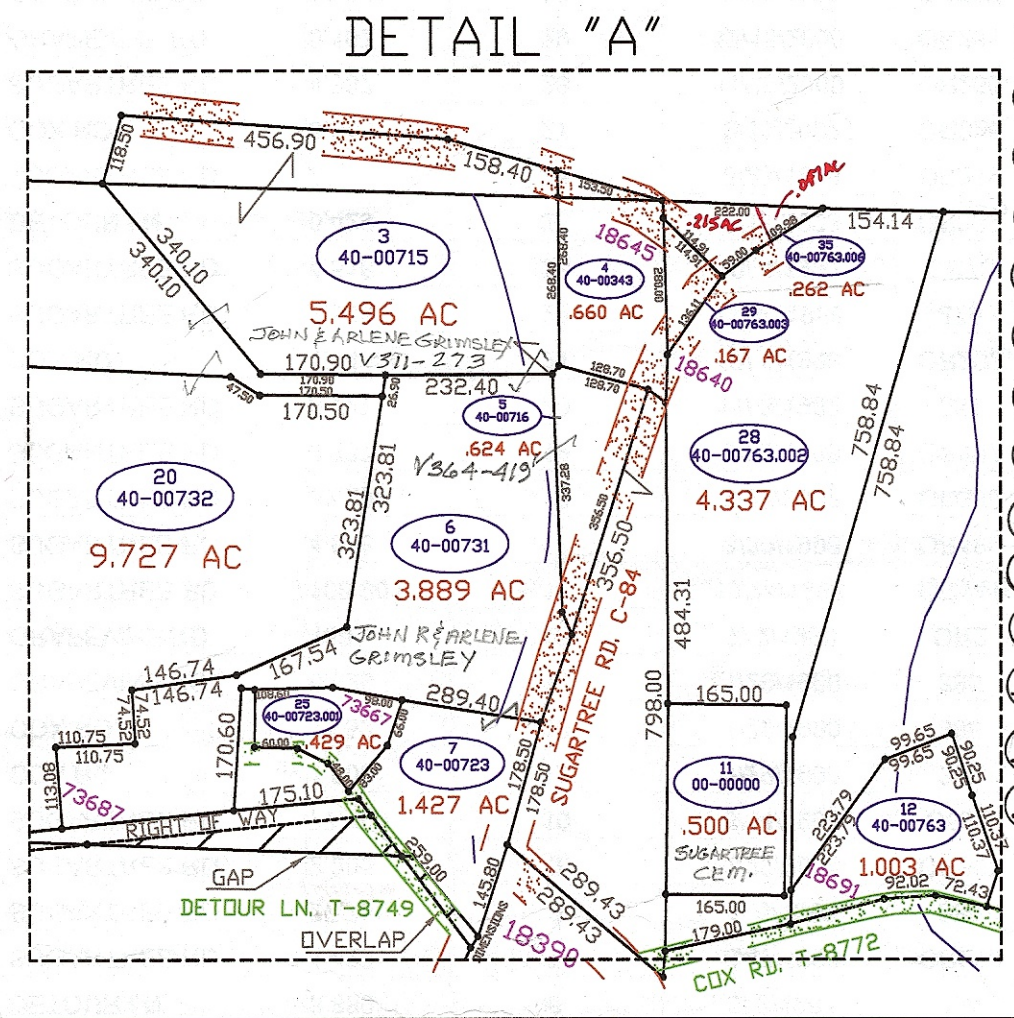

- 1 OR 181-1024 VICKY WAGGONER
- 4 OR 518-2242 DAVID & TRACY DIEFFENBACHER
- 5 V 344-419 JOHN R & ARLENE J. GRIMSLEY
- 7 OR 218-755 JOHN R & ARLENE J. GRIMSLEY
- 9 OR 539-774 JENNIFER LATTE
- 12 OR 537-405 RANDY RABER ETAL TRUSTEES
- 21 OR 558-490 JEFFREY MYERS & ANGIE FOX
- 22 OR 434-3373 MATTHEW & CATHY VANDERGRIFT
- 25 OR 556-3897 JOHN & ARLENE GRIMSLEY
- 26 OR 219-184 JACK B. & CANDY A. MULNIX
- 29 OR 261-389 FRANK & DONNA ROMINGER
- 35 OR 559-1999 NANCY ORR & LARRY SIMMERMAN
- 36 OR 456-332 JACOB-TYSON & LEVI THOMAS ROBEY
- 37 OR 565-1027 40-00763.008 LONDON & CASSIDY STUART

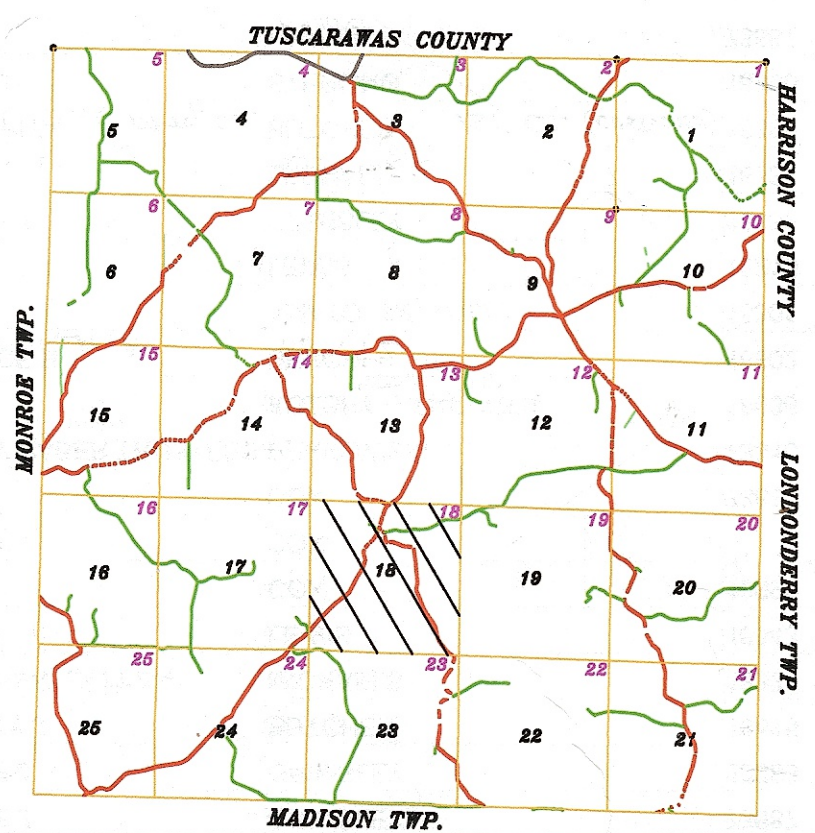
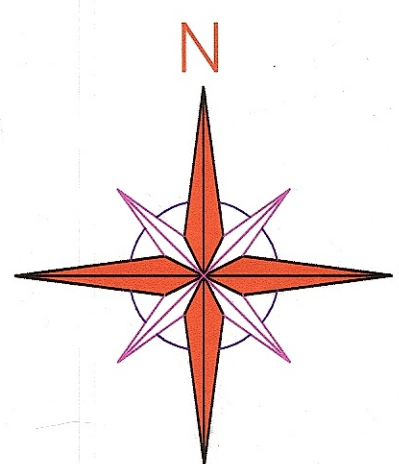

STATE ROADS	
COUNTY ROADS	
TOWNSHIP ROADS	
WATER	
ADDRESS	

SCALE IN FEET
 0 100 200 400 600

18

DELMAR E. GEORGE COUNTY ENGINEER	DRAWN BY: BRENT MCMANAWAY	REVISED MARCH 4, 2004	AERIAL PHOTO 2-C-96 # 92 (1986)	TAX MAP	RANGE	TOWNSHIP
WASHINGTON TOWNSHIP				14S18		
TONY BROWN COUNTY AUDITOR				GUERNSEY COUNTY OHIO		