

62000 2000

ADAMS WESTLAND

SEC 24 TWP. TWP.

3000

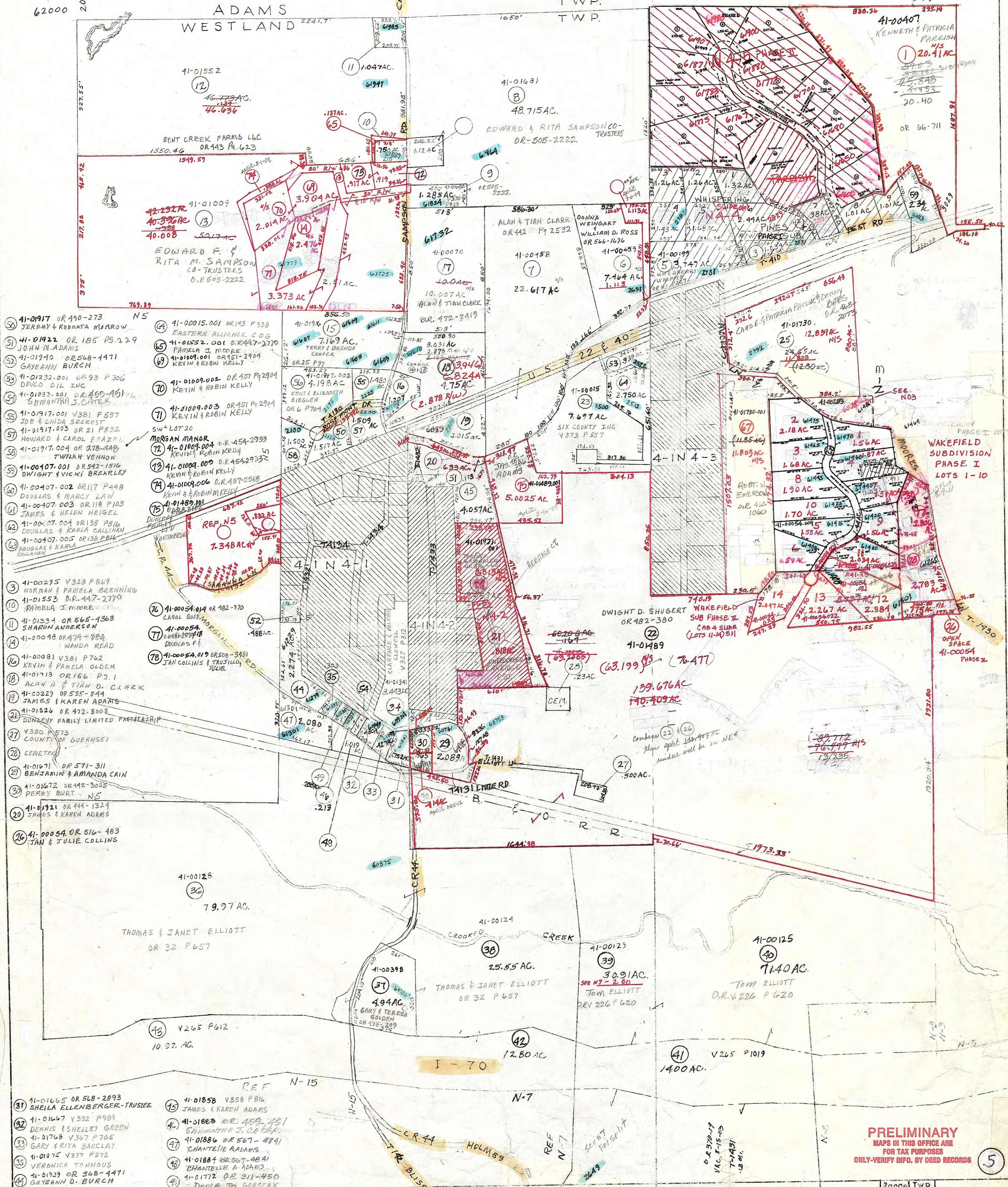

- 41-01917 OR 490-273 JEREMY & ROBERTA MORROW
- 41-01922 OR 185 P5.229 JOHN M. ADAMS
- 41-01940 OR 568-4471 GAYEANN BURCH
- 41-01933.001 OR 460-451 SHAMANTHA S. CATER
- 41-01917.001 V381 P537 JOE & LINDA SECREST
- 41-01917.003 OR 21 P832 HOWARD & CAROL BRAZEL
- 41-01917.004 OR 378-348 TWYLAN VENNON
- 41-00407.001 OR 542-1516 DWIGHT & VICKI BREARLEY
- 41-00407.002 OR 117 P498 DOUGLAS & MARCY LAW
- 41-00407.003 OR 118 P103 JAMES & HELEN HEIGEL
- 41-00407.004 OR 198 P816 DOUGLAS & KARLA CALLIHAN
- 41-00407.005 OR 138 P816 DOUGLAS & KARLA CALLIHAN
- 41-00295 V328 P869 NORMAN & PAMELA BRENNING
- 41-01553 OR 447-2770 PAMELA J. MOORE
- 41-01334 OR 565-4363 SHARON ANDERSON
- 41-00048 OR 474-884 WANDA READ
- 41-00081 V381 P762 KEVIN & PAMELA OLDEN
- 41-01718 OR 166 P3.1 ALAN & TIAH D. CLARK
- 41-00223 OR 535-844 JAMES & KAREN ADAMS
- 41-01526 OR 472-3002 DUNLEVY FAMILY LIMITED PARTNERSHIP
- 41-01671 OR 571-311 BENJAMIN & AMANDA CAIN
- 41-01672 OR 492-3025 PERRY BURT N5
- 41-01721 OR 444-1329 JAMES & KAREN ADAMS
- 41-00054 OR 516-483 JAN & JULIE COLLINS
- 41-00015.001 OR 143 P938 EASTERN ALLIANCE CO. B
- 41-01552.001 OR 447-2770 PAMELA J. MOORE
- 41-01009.001 OR 451-2904 KEVIN & ROBIN KELLY
- 41-01009.002 OR 451 P9294 KEVIN & ROBIN KELLY
- 41-01009.003 OR 451 P9294 KEVIN & ROBIN KELLY
- 41-01009.004 OR 454-2933 KEVIN & ROBIN KELLY
- 41-01009.005 OR 454-2933 KEVIN & ROBIN KELLY
- 41-01009.006 OR 454-2933 KEVIN & ROBIN KELLY
- 41-01489.001 DOUGLAS & KARLA CALLIHAN
- 41-00054.014 OR 482-370 CAROL GOFF
- 41-00054.015 OR 482-370 CAROL GOFF
- 41-00054.019 OR 508-3451 JAN COLLINS & TRUJILLO, ED JULIE
- 41-00125 79.97 AC. THOMAS & JANET ELLIOTT OR 32 P657
- 41-00398 494 AC. GARY & TERESA GOLDEN OR 498-329
- 41-01665 OR 568-2893 SHEILA ELLENBERGER-TRUSTEE
- 41-01667 V352 P989 DENNIS & SHELLEY GREEN
- 41-01769 V367 P705 GARY & RITA BARCLAY
- 41-01975 V377 P272 VERONICA TONNOUS
- 41-01939 OR 508-4471 GAYEANN D. BURCH
- 41-01858 V358 P816 JAMES & KAREN ADAMS
- 41-01883 OR 489-481 SHAMANTHA S. CATER
- 41-01886 OR 567-4841 CHANTELE ADAMS
- 41-01884 OR 507-4841 CHANTELE A. ADAMS
- 41-01772 OR 311-450 T. DARLA JO GORSCAK

PRELIMINARY
 MAPS IN THIS OFFICE ARE
 FOR TAX PURPOSES
 ONLY-VERIFY INFO. BY DEED RECORDS