

R3 T4 S21 RIGHT OF WAY PADRA
STRIP ABANDONED
KENNEDY, VIRGIL
A-3.23

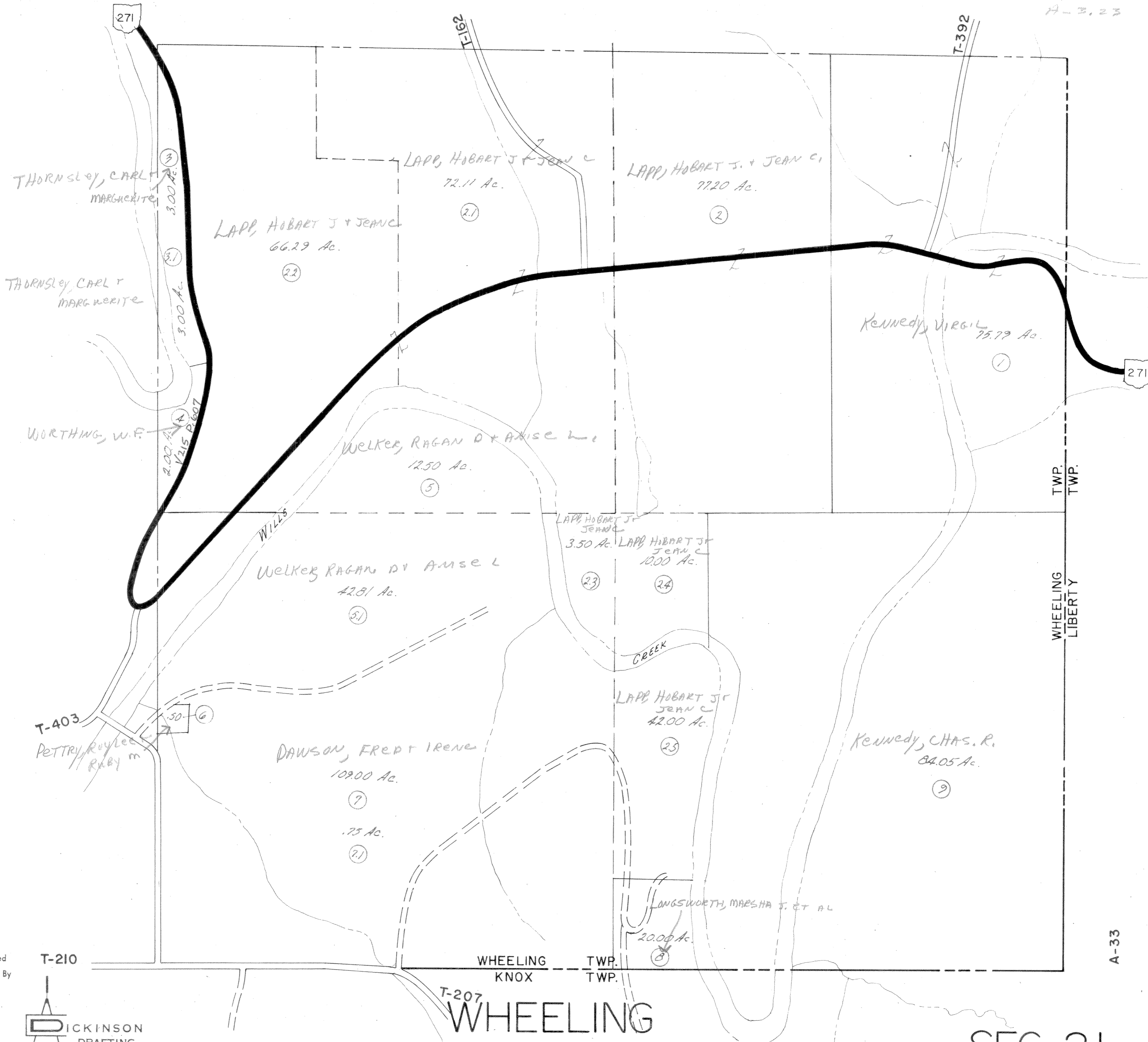

THORNSLEY, CARL & MARGUERITE

THORNSLEY, CARL & MARGUERITE

WORTHING, W.F.

T-403
PETTRY, ROY LEE & RUBY M

LAPP, HOBART J & JEAN C
72.11 Ac.

LAPP, HOBART J. & JEAN C
77.20 Ac.

LAPP, HOBART J & JEAN C
66.29 Ac.

KENNEDY, VIRGIL
75.79 Ac.

WELKER, RAGAN D & ANISE L
12.50 Ac.

WELKER, RAGAN D & ANISE L
42.81 Ac.

LAPP, HOBART J & JEAN C
3.50 Ac. LAPP, HOBART J & JEAN C
10.00 Ac.

LAPP, HOBART J & JEAN C
42.00 Ac.

DAWSON, FRED & IRENE
109.00 Ac.

KENNEDY, CHAS. R.
84.05 Ac.

LONGSWORTH, MARSHA J. ET AL
20.00 Ac.

Prepared By

T-210

WHEELING KNOX TWP. WHEELING LIBERTY TWP.

A-33

DICKINSON DRAFTING

WHEELING

SEC. 21

33 E. THIRD AVE., COLUMBUS 1, OHIO