

PLAT OF KENNONSBURG

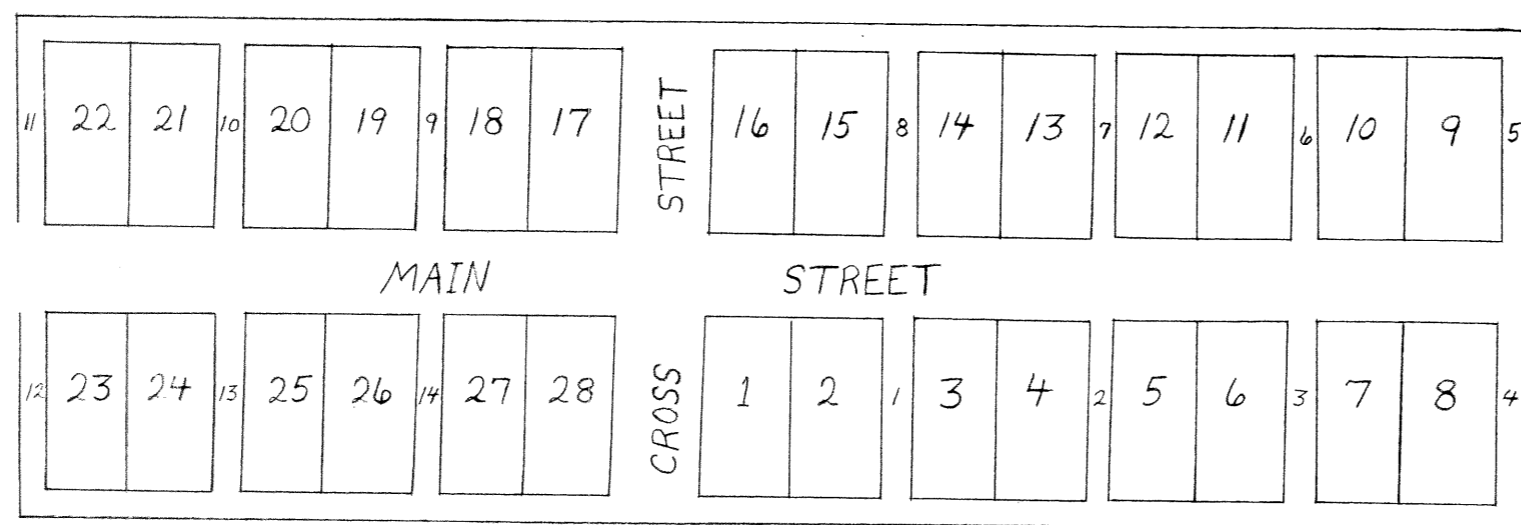

PLAT OF KENNONSBURG

IN SENECA TWP. GUE. CO. STATE OF OHIO IN THE 8TH TWP. & 8 R. AND ON THE EAST HALF OF THE 2ND SEC. BEGINNING FOR SAID TOWN AT A STONE PLANTED ON THE S.E. COR. OF LOT NO. 1. LOTS, STREETS & ALLEYS AT RIGHT ANGLES. LOTS 4 PERCHES W. FRONT, 8 PER. BACK. STREETS 66' WIDE. ALLEYS 16½ FT. WIDE BEARING N ½° E. S 89½° E. MR. DANIEL RICH AND MR. ARTHUR VAN DIKE, PROPRIETORS SURVEYED NOV. 8TH A.D. 1839. JNO. KENNON S.G. CO.

STATE OF OHIO, GUE. CO. SS: BEFORE ME, A JUSTICE OF THE PEACE IN AND FOR THE COUNTY OF GUERNSEY AFORESAID, PERSONALLY APPEARED DANIEL RICH & ARTHUR VAN DYKE, THE PROPRIETORS OF THE ABOVE TOWN PLAT AND ACKNOWLEDGED THE SAME TO BE THEIR ACT AND DEED & DESIRES THE SAME BE RECORDED AS SUCH, AGREEABLE TO THE STATUTES OF THE STATE OF OHIO, IN TESTIMONY WHEREOF, I HEREUNTO SET MY HAND & SEAL THIS 2ND DAY OF DEC. A.D. 1839 (SEAL) AMOS DAY J.P.

PRESENTED FOR RECORD DEC. 2ND 1839
 RECORDED THE SAME DEC. 6TH 1839
 TRANSCRIBED FROM RECORD OF DEEDS VOL. N PAGE 586

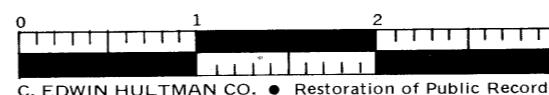

PLAT OF HOSSACK'S ADDITION NEW SALEM

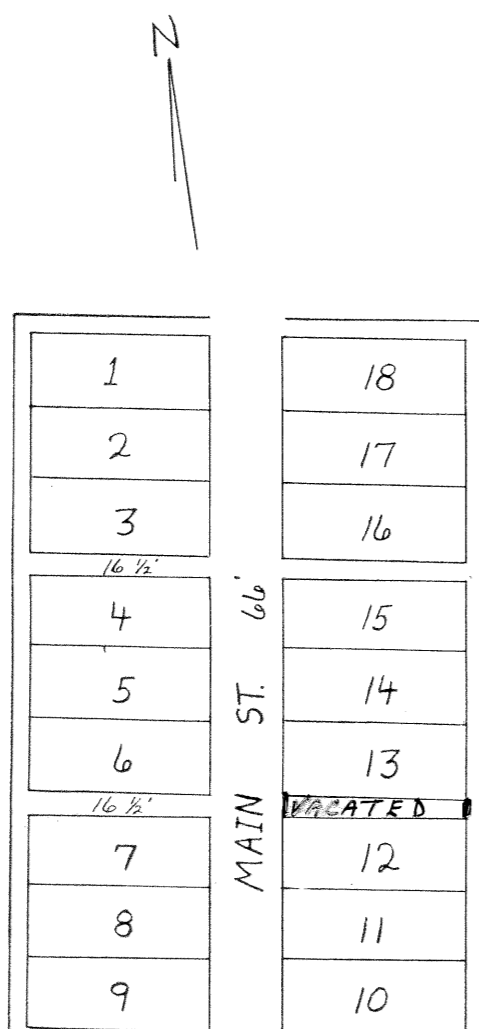

PLAT OF HOSSACK'S ADDITION TO NEW SALEM

LIBERTY TWP. GUE. CO. OHIO. BEING IN THE WEST HALF OF N.W. QUARTER SEC. 1, TWP. 3, R. 3, MY DISTRICT COMMENCING FOR SAID ADDITION ON THE SOUTH SIDE OF THE ALLEY ADJOINING LOT NO. 1 IN SAID TOWN OF NEW SALEM. BEARING OF SAID ADDITION N 19° E AT RIGHT ANGLES WITH N 71° W RANGING & FRONTING EXACTLY WITH LOTS NO. 1, 2, 3, 4, 5, 6, 37, 38, 39, 40, 41, 42 IN SAID TOWN OF NEW SALEM. LOTS IN SAID ADDITION NO. 1, 2, 3, 4, 5, 6, 7, 8, 9, 10, 11, 12, 13, 14, 15, 16, 17, 18 ALL 4 PER. IN FRONT BY 10 PER. BACK CONTAINING EACH 40 SQ. PER. MAIN ST. 66 FT. WIDE. ALLEYS BETWEEN EVERY 3rd LOT. ALLEYS ON THE BACK OF EACH TIER OF LOTS. ALL ALLEYS 16½ FT. WIDE. SURVEYED SEPT. 28th 1847 O. BRASHEAR S.G. CO.

See Misc. Vol. 14 Pg. 125

RECEIVED FOR RECORD OCT. 30, 1847
 RECORDED NOV. 9, 1847
 ATTEST CHAS. ARMOR
 TRANSCRIBED FROM RECORD OF DEEDS VOL. U, PAGE 231

SAVAGE'S ADDITION TO ANTRIM

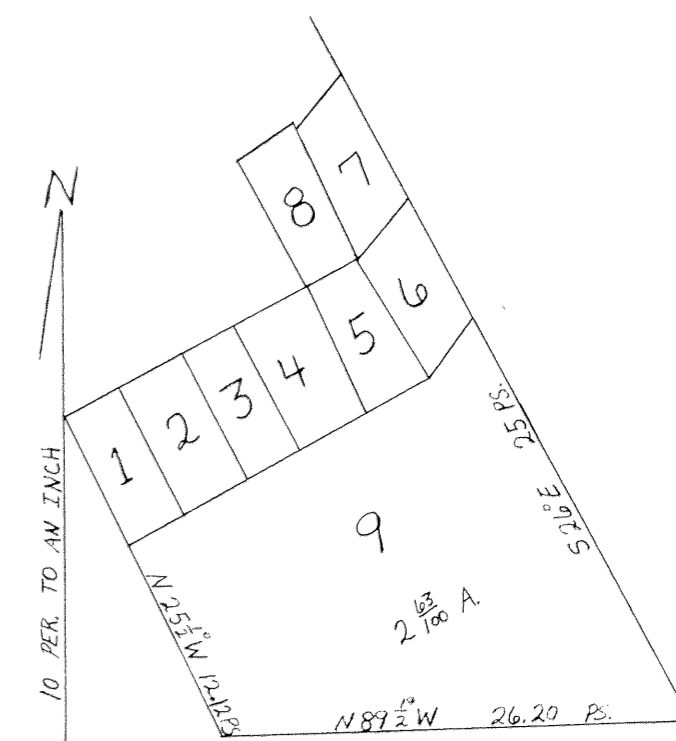

PLAT OF SAVAGE ADDITION TO ANTRIM

PLAT OF A LOT OF LAND BELONGING TO HENRY SAVAGE OF ANTRIM GUE. CO. OHIO LYING ADJACENT TO THE TOWN OF ANTRIM & BORDERING ON THE SOUTH & EAST OF SAID TOWN BEGINNING FOR SAID LOT AT THE N.E. COR. OF LOT 13 OF SAID TOWN. THENCE N. 64½° E. 15.50 PERCHES THENCE N. 42° E. 4 PERCHES. THENCE S. 26° E. 41 PERCHES, THENCE N. 89½ W. 26.20 PERCHES THENCE N. 25½ W. 20.12 PER. THENCE N. 64½ E. 15.50 PERCHES N. 25½ W. 7.88 PER. TO THE BEGINNING CONTAINING 4.18 ACRES. ALSO THE ABOVE LOT SUBDIVIDED INTO SMALL LOTS AS IS REPRESENTED IN THE PLAT BELOW. LOT NO. 1 BEARING IN FRONT N. 64½° E. 60 FT. AT RIGHT ANGLES WITH S. 25½° E. 132 FT. BACK CONTAINING 29.12 SQ. PER. LOTS NO. 2, 3, & 4 THE SAME BEARING PT. LOT NO. 1 CONTAINING EACH 31.6 SQ. PER. MEASURING IN FRONT 65½ FT. & 132 FT. BACK LOTS NO. 5 & 8 SAME BEARINGS LOTS NO. 1, 2, 3, 4, MEASURING IN FRONT 66 FT. BY 132 FT. BACK CONTAINING 32 SQ. PER. LOTS NO. 6 & 7 BEARING IN FRONT N. 42° E. 66 FT. BY S. 26° E. 132 BACK CONTAINING 30.4 SQ. PER. LOT NO. 9 BEGINNING AT THE N.W. COR. OF LOT NO. 1 N. 64½ E. 19.50 PER. THENCE N. 42° E. 4 PER. THENCE S. 26° E. 25 PER. THENCE N. 89½ W. 26.20 PER. THENCE N. 25½ W. 12.12 PER. TO THE BEGINNING CONTAINING 2.63 ACRES.

I HEREBY CERTIFY THE ABOVE PLAT & NOTES IS CORRECT AS ABOVE STATED GIVEN UNDER MY HAND THIS 5th DAY OF APRIL A.D. 1837.

O. BRASHEAR S.G. CO.

STATE OF OHIO GUE. CO. SS: ON THE 15th DAY OF FEB. A.D. 1840 BEFORE THE SUBSCRIBER A JUSTICE OF THE PEACE IN AND FOR SAID COUNTY PERSONALLY APPEARED HENRY SAVAGE AND ACKNOWLEDGED THE WITHIN PLAT OF LOT NO. 1, 2, 3, 4, 5, 6, 7, & 8 AS AN ADDITION TO THE TOWN OF ANTRIM IN SAID COUNTY. GIVEN UNDER MY HAND & SEAL THE DAY AND YEAR AFORESAID.

W.W. TRACY J.P. (SEAL)

PRESENTED FOR RECORD FEB. 17, 1840
 RECORDED FEB. 19, 1840
 TRANSCRIBED FROM RECORD OF DEEDS VOL. N PAGE 658