

SHICK'S ADDITION TO CAMBRIDGE, OHIO

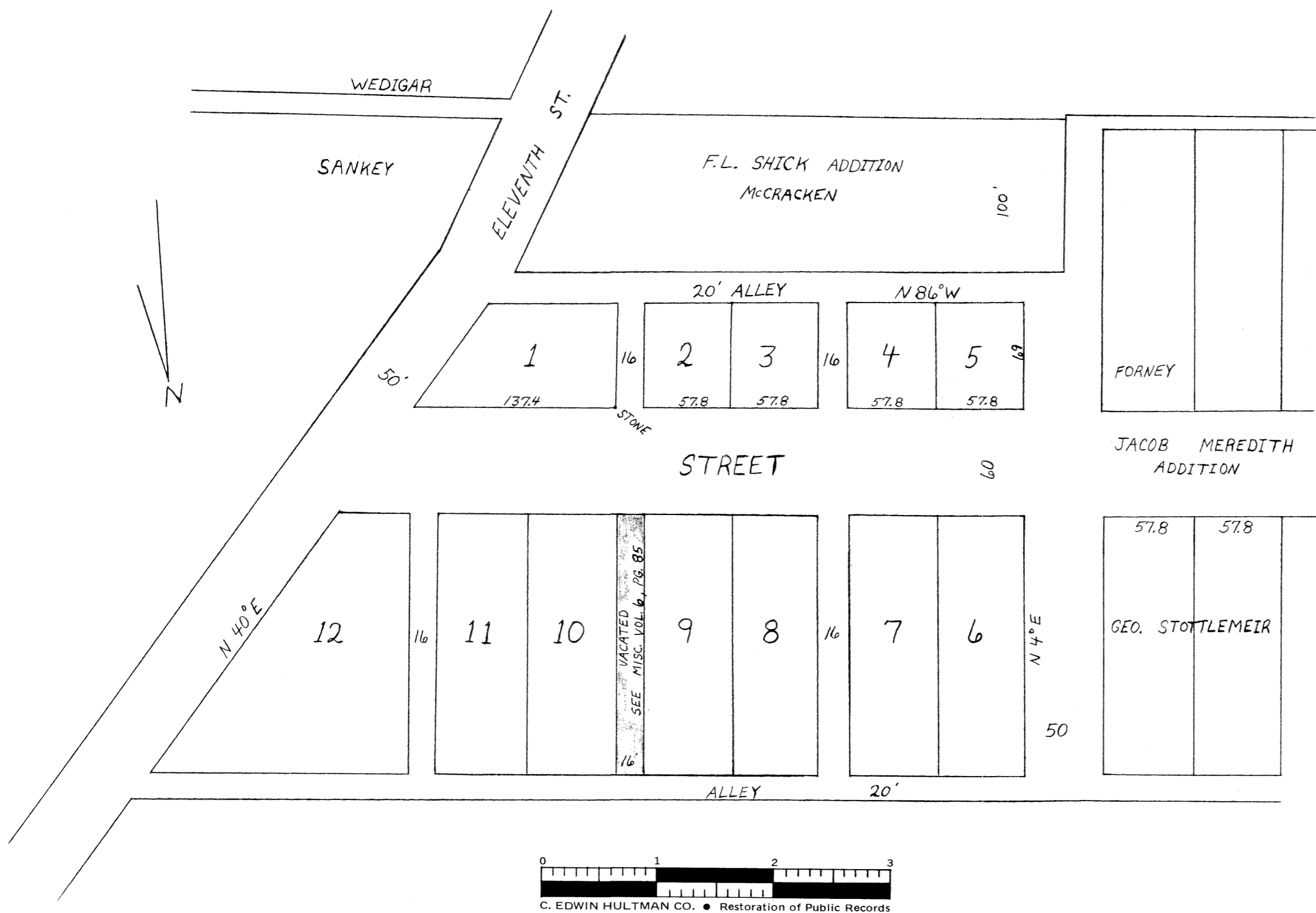

SHICKS ADDITION TO CAMBRIDGE OHIO
 I, THE UNDERSIGNED PROPRIETOR OF THIS ADDITION TO THE TOWN OF CAMBRIDGE DO CERTIFY THAT I HAVE LAID OUT SAID ADDITION INTO LOTS, STREETS AND ALLEYS IN MANNER FORM AND SIZE BY THE ACCOMPANYING PLAT AND THAT THIS PLAT IS A TRUE REPRESENTATION OF SAID ADDITION AND THAT THE STREETS AND ALLEYS THEREIN CONTAINED ARE GIVEN AND GRANTED FOR PUBLIC USE AND THE BENEFIT AND CONVENIENCE OF SAID LOTS.

F.L. SHICK (SEAL)

SIGNED, SEALED AND ACKNOWLEDGED BEFORE ME THIS 21ST DAY OF MAY A.D. 1887.

ELIZA TURNER J.P.

APPROVED BY THE COUNCIL OF THE INCORPORATED VILLAGE OF CAMBRIDGE JULY 5TH 1887.

C.L. MADISON CLERK

ENTERED JULY 12TH 1887

ATTEST J.K. CASEY

RECORDED JULY 14TH 1887

RECORDER

PLAT OF FOUR LOTS WEST OF BIRMINGHAM ROAD + N.E. OF CAMBRIDGE

1ST QR., TWP 2, R.3. U.S. MIL. DISTRICT

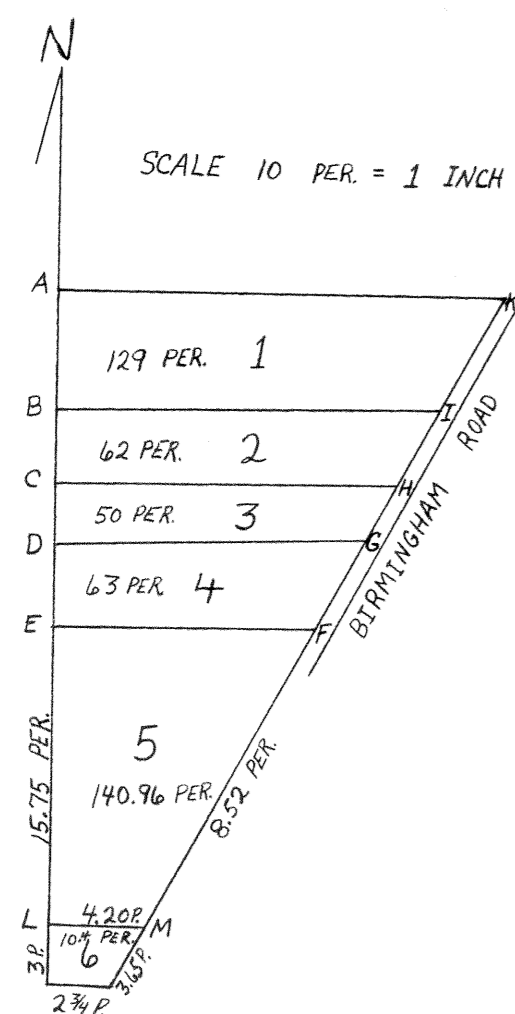

NO.	COR.	COURSES	DIST. IN PER.		
1	A-K	S 89° E	23.04	CONTAINING 129 SQ. PERCHES	
	K-I	S 31° W	6.92		
	I-B	N 89° W	19.60		
	B-A	N 1° E	6.06		
2	B-I	S 89° E	19.60	62 SQ. PER.	
	I-H	S 31° W	3.88		
	H-C	N 89° W	17.55		
3	C-B	N 1° E	3.24	50 SQ. PER.	
	C-H	S 89° E	17.55		
	H-G	S 31° W	3.38		
	G-D	N 89° W	15.72		
4	D-C	N 1° E	3.03	63 SQ. PER.	
	D-G	S 89° E	15.72		
	G-F	S 31° W	5.02		
	F-E	N 89° W	13.70		
		E-D	N 1° E	4.30	

PLAT OF FOUR LOTS WEST OF THE BIRMINGHAM ROAD AND
 N.E. OF CAMBRIDGE 1st QR., TWP. 2, R. 3, U.W. MIL. DISTRICT

STATE OF OHIO, GUE. CO. SS:

BEFORE ME, A JUSTICE OF THE PEACE IN AND FOR SAID CO., PERSONALLY APPEARED WM. McCracken, PROPRIETOR OF McCracken ADDITION TO THE TOWN OF CAMBRIDGE IN SAID CO. ON THE BIRMINGHAM ROAD AND ACKNOWLEDGED THE ABOVE PLAT TO BE A TRUE PLAT OF SAID ADDITION. GIVEN UNDER MY HAND AND SEAL THIS 1st DAY OF AUGUST 1853.

W.R. BUCHANAN (SEAL)
 J.P.

TRANSCRIBED FROM DEED RECORD NO. 2 PAGE 68.

SURVEYED MAR. 10th 1846 FOR MR. WM. McCracken OF CAMBRIDGE, GUE. CO. OHIO

ENTERED & RECORDED JULY 26, 1853.

ATTEST MOSES MARSH, RECORDER