

ONDERRY

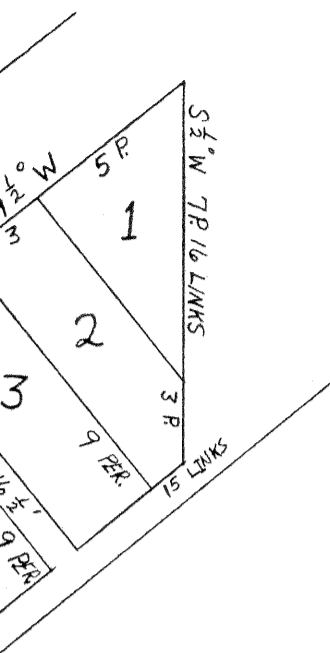

RYAN'S

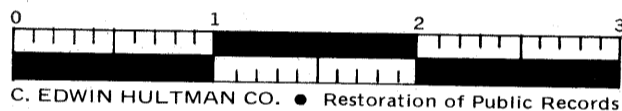
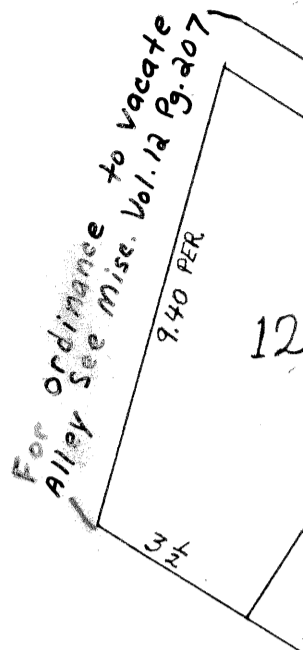

ONDERRY
 ONDERRY TWP. & GUE. CO. LOT
 1/2° E 5 PER TO BEGINNING. LOT
 9 PER. LOT NO. 3 AT RIGHT
 5,6,7,8,9,10,11,12 & 13.
 7 LINKS, BACK TO REAR ON
 10. 1,2,3,4,5,6,7 BEARS IN
 11. THE SOUTH END OF LOT 14
 & CARPENTER ALLEYS 1 PER.
 EN UNDER MY HAND THIS 22nd.
 O. KENNON S.G.C.O.

JUSTICE OF THE PEACE IN AND
 O. AND ACKNOWLEDGED THE MAP
 ONDERRY IN SAID COUNTY FOR
 WITHIN CERTIFIED AND THAT
 RESPECTING TOWN LOTS.

W. TRACY J.P. (SEAL)

WM. SMITH REC.

BEGINNING FOR SAID ADDITI
 BEARS IN FRONT N 31° W AT
 FRONT N 57° W. 3 1/2 PER. IN
 REAR. FRONT & REAR OF LOT
 11 CONTAIN 55 SQ. PER. LO
 QUARTER SECTION LINE GIVE
 REAR OF WEST FAIRVIEW & A
 S

THE STATE OF OHIO GUE. CO
 BEFORE ME WM. CUMMIN
 APPEARED THE ABOVE NAMED
 SEALING OF THE WITHIN INS
 AT THE SAME TIME EXAMINED
 OF SAID INSTRUMENT MADE K
 SIGN, SEAL & ACKNOWLEDGE
 DAY OF SEPT. A.D 1841.

PRESE
 RECOR
 TRANS