

SECOND ADDITION TO SENECAVILLE

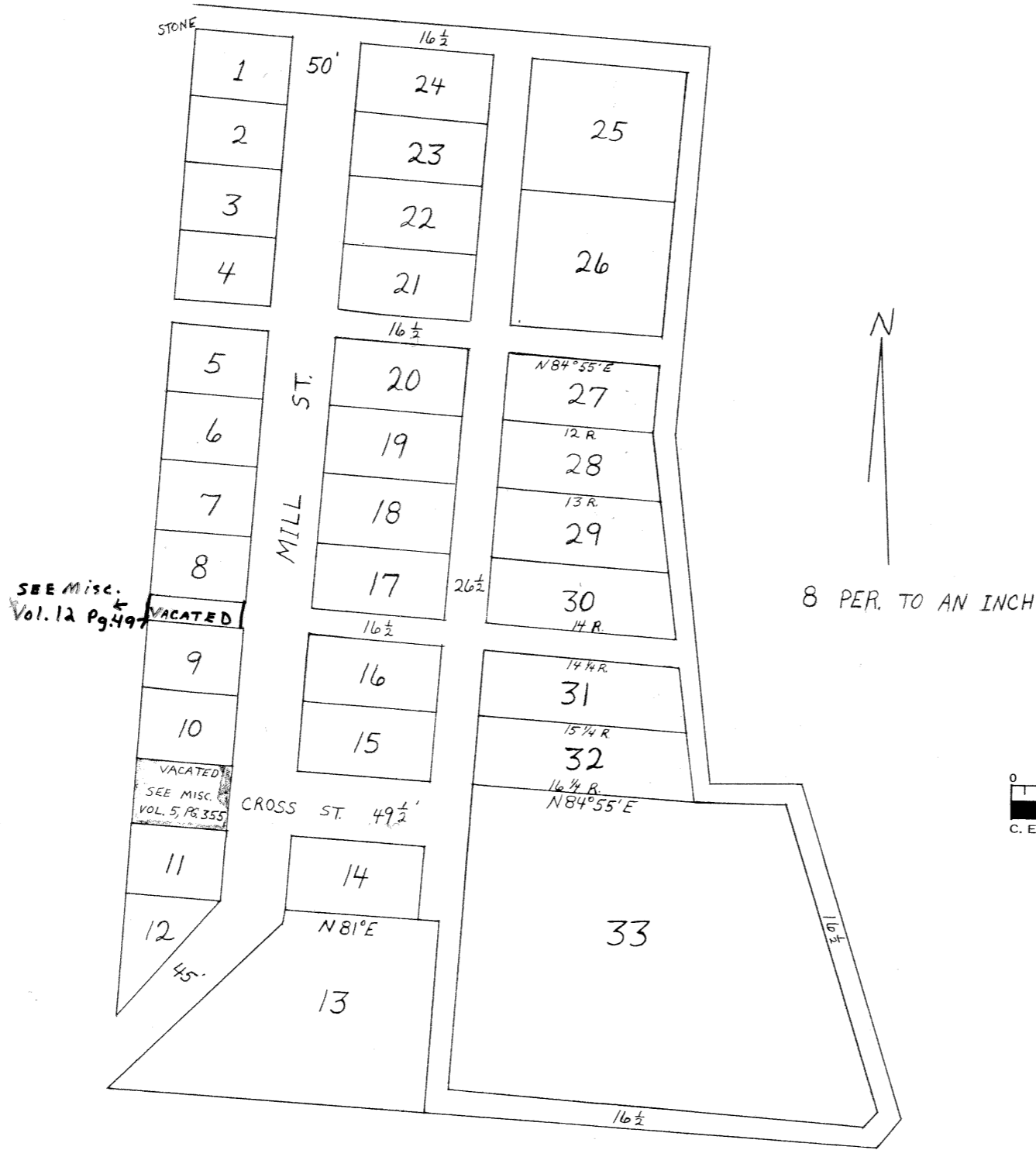

2nd ADDITION TO SENECAVILLE

LOT NO. 1 COMENCES AT THE SOUTH SIDE OF THE STONE NUMBERED ONE RUNS N 84°55'E. 6 RODS & 2 LINKS. THENCE S 9°E 58' TO THE N.E. COR. OF LOT NO. 2, AND WITH THE ORDER OF THE REST OF THE LINES CONTAINS 22.5 RODS. LOT NO. 24 IS 54 FT. WIDE & ON THE EAST IS 45.6" WIDE & RUNS THE CORSE GIVEN ON THE PLAT CONTAINS 22 PERCHES. IN LOTS CONTAIN 10.5 ACRES & 31 RODS OF LAND STREETS & ALLEYS 2 1/2 ACRES & 3 RODS OF LAND.

PLAT OF THE SECOND ADDITION TO SENECAVILLE IN RICHLAND TWP. GUE. CO. OHIO SITUATED ON THE WEST HALF OF SEC. 21, TWP. 1 & R. 2, LOTS 2,3,4,5,6,7,8,9,10& 11 FRONT ON STREET 4 RODS. EACH & RUN BACK 6 RODS. EACH OF THE ABOVE LOTS CONTAIN 24 RODS. LOTS 14,15,16,17,18,19,20, 21,22 & 23 FRONT ON THE EAST SIDE OF STREET, EACH 4 RODS & RUN BACK 8 RODS CONTAINING 32 RODS OF LAND, LOTS 25 & 26 EACH FRONT ON ST. 8 RODS & RUN BACK 11 RODS & CONTAIN 88 RODS LOT NO. 27 FRONTS ON THE SAME ST. 4 PER. & BACK 11 PER., LOTS 28, 29,30,31,32 EACH FRONT ON THE SAME ST. 4 PERCHES, THE DISTANCE THEY EACH RUN BACK IN GIVEN ON THE LINE OF THE PLAT. AND ALSO THE AMOUNT THEY EACH CONTAIN.

LOT NO. 33, COMENCES AT THE S.W. COR. OF LOT NO. 32 & RUNS N 84°55'E. 20 1/4 PER, THENCE S. 42°E. 20 PER. THENCE S 17°W 1 ROD & 17 LINKS THENCE S 83 1/2°W. 29 RODS & 18 LINKS THENCE N 9°W. 14 RODS & 21 LINKS TO THE PLACE OF BEGINNING, CONTAINING 2 ACRES & 119 RODS OF LAND. LOT NO. 13 COMENCES AT THE S.W. COR. OF LOT NO. 14 RUNNING N 81°E. 9 RODS & 15 LINKS THENCE S.9°E. 10.5 RODS, THENCE S 83 1/2°W 19 RODS & 19 LINKS, THENCE N 36 3/4°E 13 RODS & 22 LINKS TO THE PLACE OF BEGINNING CONTAINING 152 SQ. PER. LOT NO. 12, BEGINS AT THE N.W. CORNER OF LOT NO. 11, THENCE RUNS N 81°E 6 RODS THENCE S 36 3/4°W. 10 RODS & 9 LINKS, THENCE N 9°W. 7 RODS & 11 LINKS TO THE BEGINNING CONTAINS 22.5 RODS. STREETS BEAR S. 9°E. BY N 9°W TO THE S.E. COR. OF LOT NO. 11 BEING 50 FT. WIDE FROM THENCE IT BEARS S 36 3/4°W 45 FT. WIDE. STREET RUNS PARELELL TO THE STREET ABOVE NAMED, TO THE S.E. COR. OF LOT NO. 14 AND IS 26 1/2 FT. WIDE. CROSS STREETS IS 3 RODS WIDE. THEREIS ONE ROD OF PUBLIC GROUND ALLOWED ON THE NORTH SIDE OF THIS ADDITION COMMENCING AT THE CORNER STONE OF LOT NO. 1 RUNNING N 84°55'E. & CONTINUES AROUND THE TOWN AS DESCRIBED ON THE PLAT.

PRESENTED FOR RECORD SEPT. 23rd A.D. 1847  
RECORDED THE SAME OCT. 6th A.D. 1847  
TRANSCRIBED FROM DEED RECORD VOL. P. PAGE 162

FIRST ADDITION OF SENECAVILLE

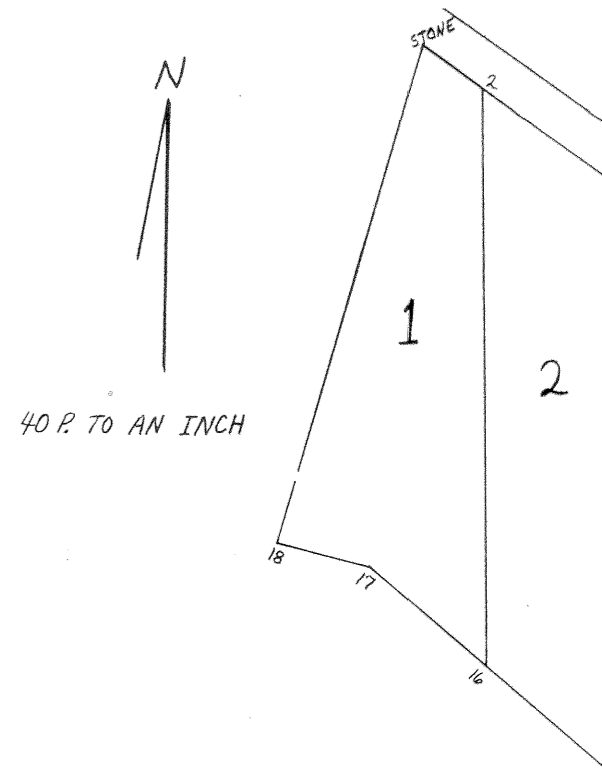

0 1 2 3  
C. EDWIN HULTMAN CO. • Restoration of Public Records

COMMENCING AT THE SOUTH SIDE OF A STONE  
TO FIG. 2 RUNS S 56 1/2° E 6 RODS & 11 LINKS FROM  
LINKS FROM 3 TO 4 S 62 1/2° E. 15 RODS & 22 LINKS  
68 1/2° E. 12 RODS & 21 LINKS FROM 6 TO 7, S 82  
RODS & 4 LINKS FROM 8 TO 9 S. 0°40'W. 79 RODS  
FROM 10 TO 11 N 57 1/2° W. 14 RODS & 2 LINKS,  
85°W. 14 RODS & 6 LINKS 13 TO 14 S. 85 1/2° W.  
FROM 15 TO 16 N 49 3/4° W. 15 RODS & 15 LINKS  
87 1/2° W. 10 RODS 18 TO 1 THE BEGINNING N. 16  
68 RODS FROM 3 TO 15 S. 00°40'W. 66 RODS 1  
FROM 5 TO 12 S. 00°40'W. 63 RODS & 17 LINKS  
S. 00°40'W. 62 RODS & 8 LINKS.

LOT NO. 1 COM  
LOT NO. 2  
LOT NO. 3  
LOT NO. 4  
LOT NO. 5  
LOT NO. 6  
LOT NO. 7

I CERTIFY THE ABOVE PLATS & NOTES AS

THE STATE OF OHIO GUE. CO. SS:  
I, ROBT. DILLEY, JUSTICE OF THE PEACE FOR SAID DO HEREBY CERTIFY THAT DAVID SATPERSONALLY APPEARED BEFORE ME IN THE TOWN OF SENECAVILLE OHIO THE SAME TO BE HIS ACT & DEED. WITNES

PRESENTED  
RECORDED T  
TRANSCRIBED