

FLORENCE

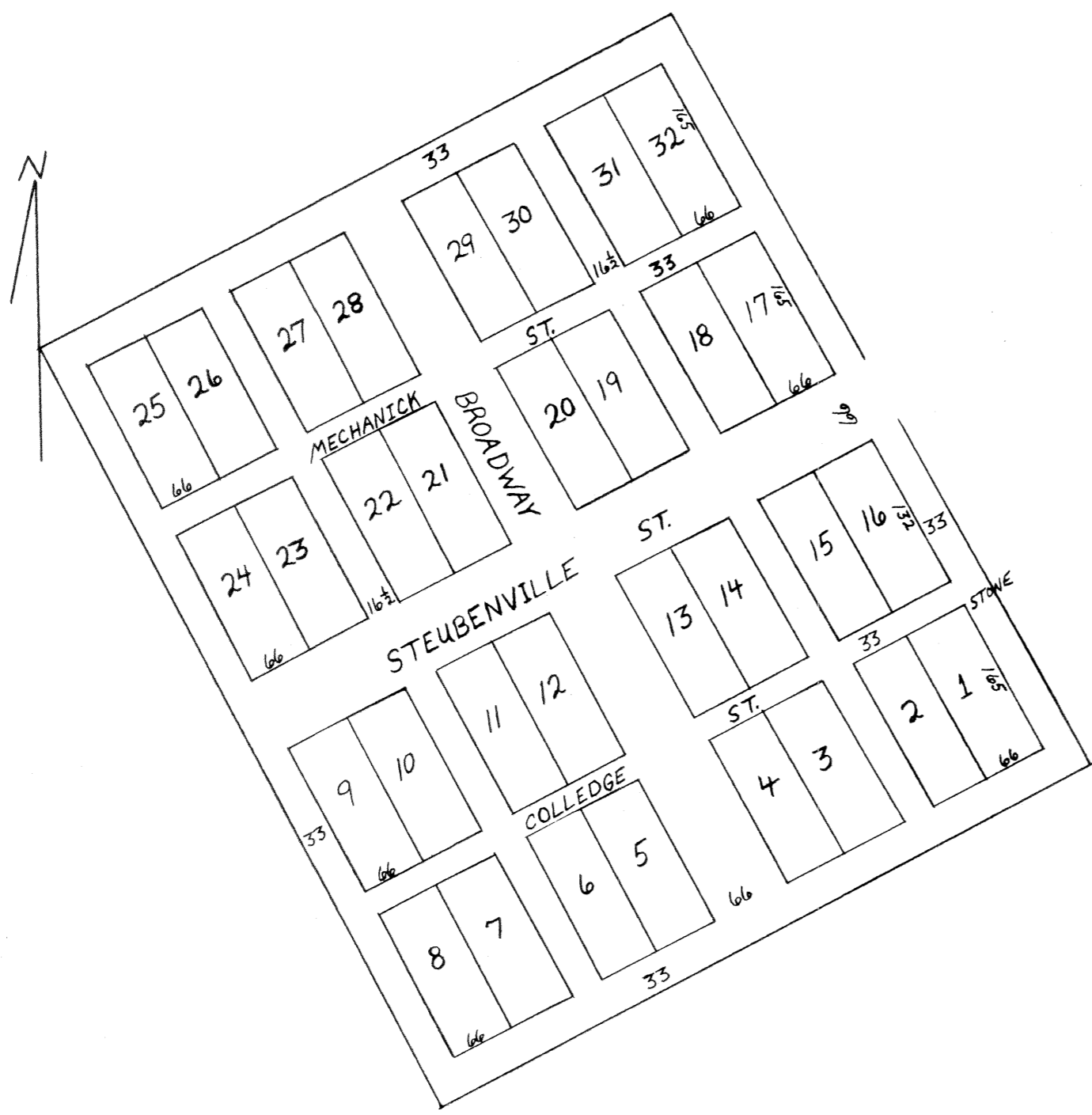

FLORENCE
STONE PLACED AT THE N.E. COR LOT NO.1 MARKED 1

PLAT & DESCRIPTION OF THE TOWN OF FLORENCE, IN GUE. CO. OHIO ON THE STEUBENVILLE CADIZ & CAMBRIDGE ROAD. LAID OUT ON LOT NO. 31 IN THE 4 QUARTER OF THE 3rd. TWP. AND 2nd. RANGE IN THE MILITARY DISTRICT SUBJECT TO BE SOLD AT ZANESVILLE, OHIO. LOTS NO. 1,2,3,4,5,6,7 & 8 FRONT ON COLLEDGE ST. 66 FT. & RUN BACK 165 FT. LOTS NO. 9,10,11,12, 13,14,15,16 FRONT ON STEUBENVILLE ST. 66 FT. & RUN BACK 132 FT. LOTS NO. 17,18,19,20, 21,22,23,24 FRONT ON STEUBENVILLE ST. 66 FT. & RUN BACK 165 FT. LOTS NO. 25,26,27,28, 29,30,31,32 FRONT ON MECHANICK ST. 66 FT. & RUN BACK 165 FT. ALL LOTS EXCEPT 9,10,11, 12,13,14,15,16 CONTAIN 1/4 ACRE. LOTS NO. 9,10,11,12,13,14,15,16 CONTAIN 32 RODS. STEUBENVILLE ST. IS 66 FT. WIDE & BEARS N. 57°E. BY S.57°E. BY S.57°W. COLLEDGE & MECHANICK STS. RUN PARALELL TO STEUBENVILLE ST. & ARE 33 FT. WIDE, BROADWAY IS 66 FT. WIDE & CROSSES STEUBENVILLE ST. AT RIGHT ANGLES. ALLEYS 1 & 2 RUN PARALELL TO BROADWAY & ARE 16 1/2 FT. WIDE. THERE ARE A BORDER OF 33 FT. WHICH RUNS AROUND SAID TOWN, WHICH IS GIVEN BY THE PROPRIETOR AS PUBLIC GROUND SAID TOWN LOTS CONTAIN 7 ACRES 138 PERCHES. STS. & ALLEYS & PUBLIC GROUND CONTAIN 4 ACRES & 2 RODS. I DO CERTIFY THE ABOVE TO BE A TRUE COPY OF THE SURVEY MADE BY ME OF THE TOWN OF FLORENCE AUG. 19th A.D. 1842.
CHAS. CARNELL, COUNTY SUR.

THE STATE OF OHIO GUE. CO. SS:
PERSONALLY APPEARED BEFORE ME EBENESER SMITH A JUSTICE OF THE PEACE IN & FOR SAID COUNTY SAMUEL ARBUTHNOT AND ACKNOWLEDGED THE WITHIN PLAT OF THE TOWN OF FLORENCE TO BE HIS FREE ACT & DEED FOR THE PURPOSES THEREIN EXPRESSED & THAT THE STS. & ALLEYS IN SAID TOWN ARE PUBLIC HIGHWAYS. GIVEN UNDER MY HAND & SEAL THIS 12th DAY OF SEPT. A.D. 1842.
E. SMITH (SEAL)

PRESENTED FOR RECORD SEPT. 12th, 1842

RECORDED THE SAME SEPT. 14th, 1842

TRANSCRIBED FROM RECORD OF DEEDS VOL. P, PAGE 589

ATTEST: WM. SMITH REC.

WESTERN ADDITION TO FAIRVIEW

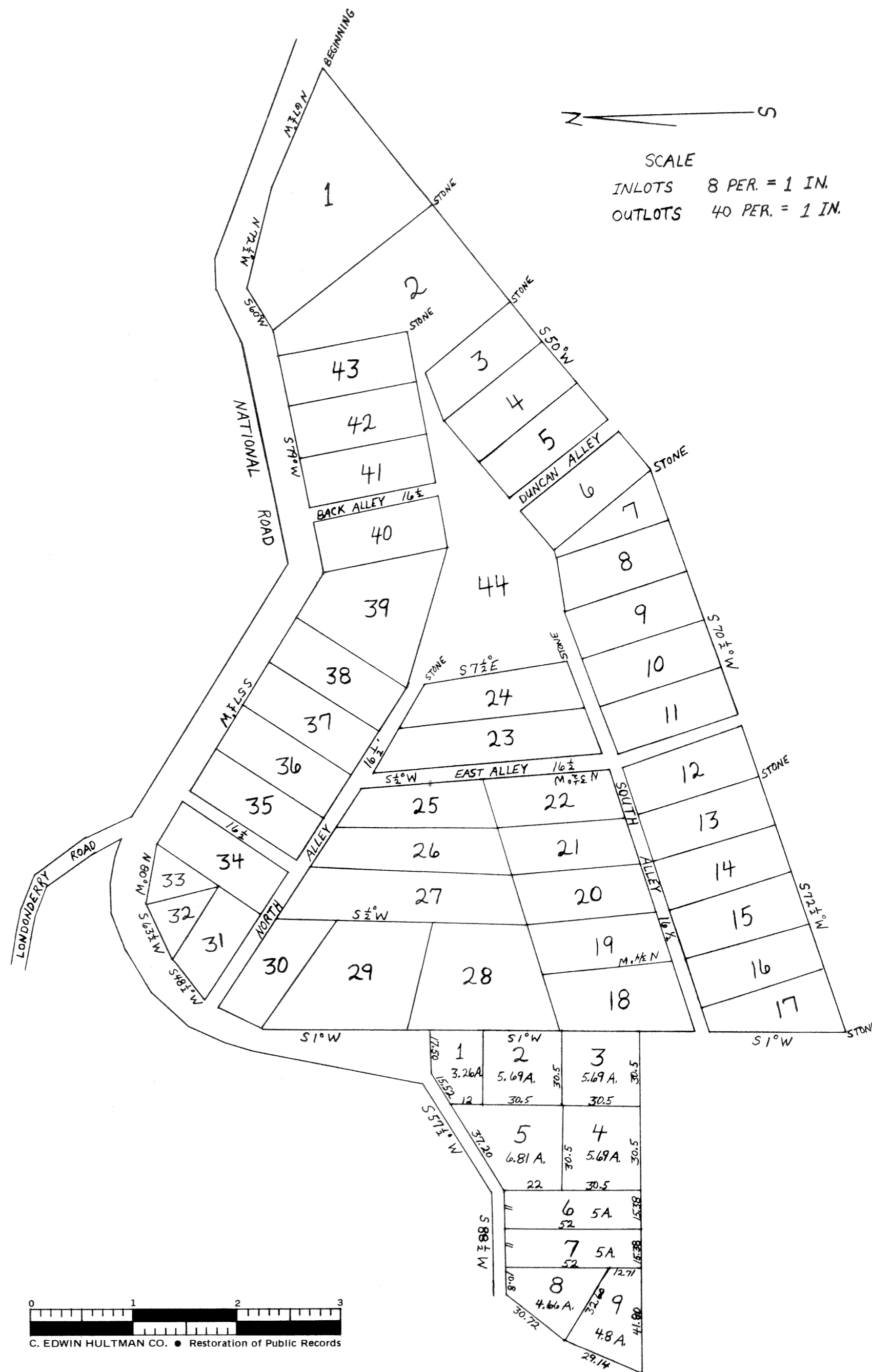

C. EDWIN HULTMAN CO. • Restoration of Public Records