

SECOND ADDITION TO MT. EPHRAIM

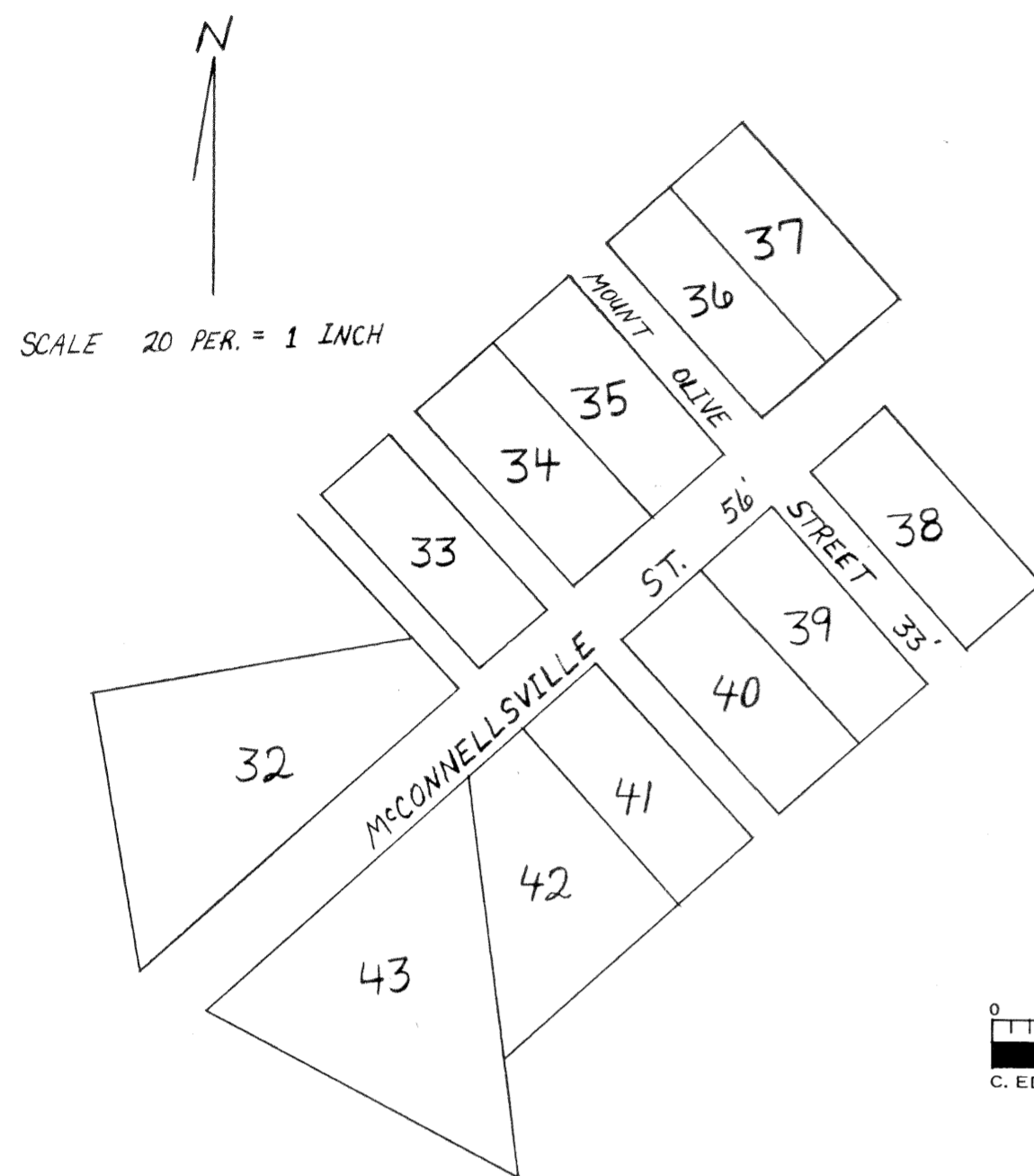

2nd ADDITION TO MT. EPHRAIM

THERE IS 3 ACRES & 28 RODS OF LAND LAID OUT IN LOTS, 1 ACRE 59 RODS IN STREETS & ALLEYS. IN THIS ADDITION, IN ALL 4 ACRES & 7 RODS.

PLAT OF THE 2nd ADDITION TO MT. EPHRAIM, COMMENCING AT THE S.E. COR OF LOT NO. 32, AT A STONE NUMBERED 32, RUNNING N 63 3/4° W. 10 RODS, THENCE N 86° E. 15 RODS & 7 LINKS, THENCE N 42 1/2° E. 3 RODS & 17 LINKS, THENCE S. 47 1/2° W. 18 RODS TO THE BEGINNING, CONTAINING 136 RODS. LOTS NO. 33, 34, 35, 36, 37, 38, 39, 40, 41, FRONT ON McCONNELLSVILLE ST. 4 RODS & RUN BACK 10 RODS EACH. CONTAIN 1/4 ACRE. LOT NO. 42 FRONTS ON THE ABOVE ST. 2 RODS & 23 LINKS & RUNS BACK 10 RODS ON THE BACK OF SAID LOT. 9 RODS & 5 LINKS & CONTAIN 60 RODS. LOT NO. 43 FRONTS ON THE SAME ST. 15 RODS & RUNS FROM THE S.W. COR OF LOT NO. 42, S. 9° E. 17 RODS & 3 LINKS THENCE N 63 3/4° W. 15 RODS & 6 LINKS TO SAID ST. CONTAINING 112 RODS. McCONNELLSVILLE ST. RUNS N 47 1/2° E. BY S. 47 1/2° W. & IS 56 FT. WIDE ALL THE REST OF THE ST'S & ALLEYS CROSS AT RIGHT ANGLES. MT. OLIVE ST. IS 33 FT. WIDE ALLEYS 16 1/2 FT. WIDE. I, CERTIFY THAT THE ABOVE PLAT & DESCRIPTION IS A TRUE COPY OF SURVEY MADE BY ME.

GUE. CO. OHIO SEPT 8th 1891.

CHAS. GARRELL D.S. FOR JMO. KENNON S.G.C.O.

THE STATE OF OHIO GUE. CO. SS: BEFORE ME EBENESER SMITH A JUSTICE OF THE PEACE IN & FOR SAID COUNTY PERSONALLY APPEARED EPHRAIM VORHIES & ACKNOWLEDGED THE WITHIN PLAT OF THE SECOND ADDITION TO MT. EPHRAIM TO BE HIS FREE & VOLUNTARY ACT & DEED FOR THE PURPOSES THEREIN MENTIONED. GIVEN UNDER MY HAND & SEAL THIS 18th DAY OF APR. 1842.

E. SMITH J.P. (SEAL)

PRESENTED FOR RECORD APR. 18, 1842 & RECORDED THE SAME APR. 27, 1842 TRANSCRIBED FROM RECORD OF DEEDS VOL. P PAGE 419 ATTEST WM. SMITH REC.

SECOND ADDITION TO MILLWOOD

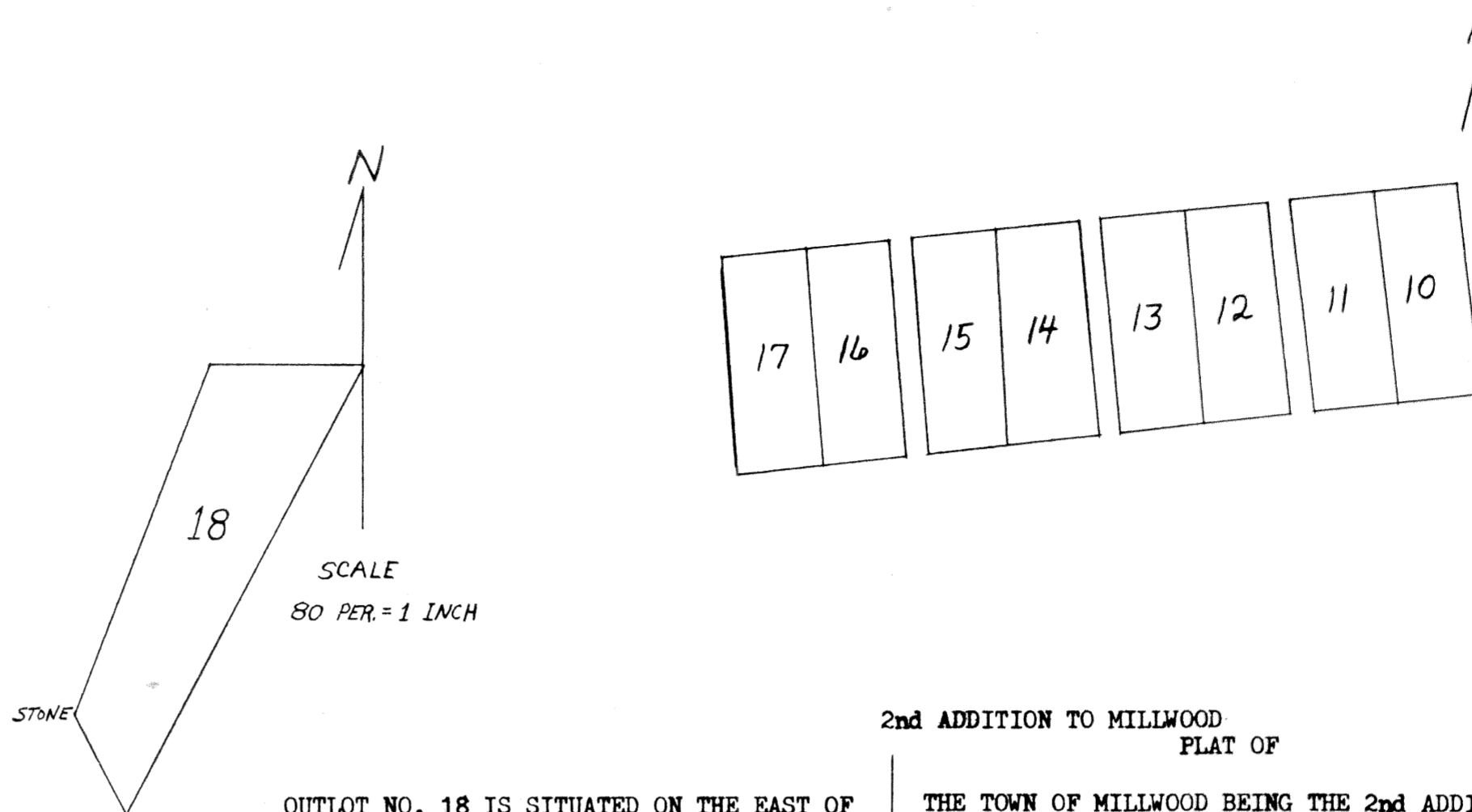

OUTLOT NO. 18 IS SITUATED ON THE EAST OF INLOT NO. 28 COMMENCED AT A STONE AT THE S.W. COR. & RUNS S. 23° 40' E. 11 3/4 PER. TO A STAKE THENCE N 26° E. 57 3/4 PER. TO A STAKE THENCE W. 18 PER. TO A STAKE. THENCE S 18 1/2° W. 45 PER & 10 LINKS TO THE BEGINNING CONTAINING 5 3/4 A. & 23 PER.

2nd ADDITION TO MILLWOOD PLAT OF

THE TOWN OF MILLWOOD BEING THE 2nd ADDITION OF OUTLOTS COMMENCING AT A STONE AT THE N.E. COR. OF LOT NO. 10 BEING WEST 1 PER. FROM THE N.W. COR. OF OUTLOT NO. 9 IN THE FIRST ADDITION TO SAID TOWN. THE LINE OF THE NORTH OF SAID LOT BEARS S 81° 50' W. & SAID LOT CUTS IN AT RIGHT ANGLES BEING S 8° 10' E. ALL OF SAID LOTS ARE ON THE EAST & WEST LINES ARE 4 PER. & ON THEIR NORTH & SO. LINES ARE 10 PER. & EACH LOT CONTAINS 1/4 ACRE ALLEYS EACH ARE 16 1/2 FT. WIDE & CONTAIN 30 PER. IN ALL. LOTS & ALLEYS CONTAIN 2 ACRES & 30 PERCH. SAID ALLEYS ARE ALLOWED AS PUBLIC GROUND BY THE PROPRIETOR.

I CERTIFY THE ABOVE TO BE A TRUE COPY OF THE SURVEY MADE BY ME SEPT. 12th A.D. 1842. CHAS. GARRELL D.S.G.C.O.

THE STATE OF OHIO GUE. CO. SS:

BEFORE ME THE SUBSCRIBER A JUSTICE OF THE PEACE IN & FOR SAID COUNTY PERSONALLY CAME JONAH SMITH PROPRIETOR OF THE TOWN OF MILLWOOD IN SAID CO. & ACKNOWLEDGED THE FOREGOING PLAT OF ADDITIONAL SURVEY TO SAID TOWN, WITH THE MEETS & BOUNDS AS DESIGNATED & CERTIFIED THEREON BY THE SURVEYOR, AS HIS ACT & DEED. EXECUTED BY HIM IN CONFORMITY WITH THE PROVISIONS OF THE ACT TO PROVIDE FOR VENDING OF TOWN PLAT. GIVEN UNDER MY HAND & SEAL THIS 17th DAY OF OCT. A.D. 1842.

E. SMITH J.P. (SEAL)

PRESENTED FOR RECORD OCT. 17th 1842 RECORDED THE SAME OCT. 26th 1842 TRANSCRIBED FROM RECORD OF DEEDS VOL. P, PAGE 625 ATTEST WM. SMITH REC.