

ADDITION TO ANTRIM

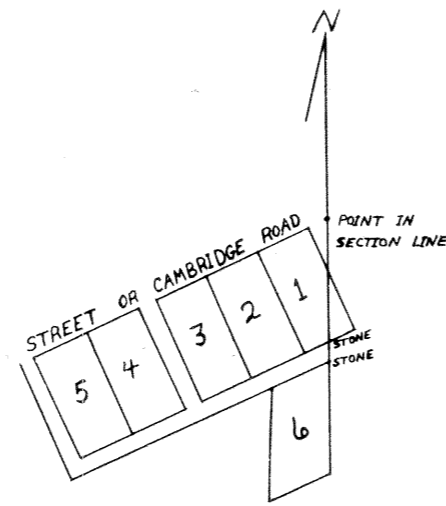

ADDITION TO ANTRIM

PLAT OF WELCHS ADDITION TO THE TOWN OF ANTRIM COMMENCING FOR SAID ADDITION AT A POINT IN SECTION LINE OF THE WEST END OF THE TOWN OF ANTRIM ALSON ON THE SOUTH SIDE OF THE CAMBRIDGE ROAD, S.64 3/4 W. 38 LINKS AT A GATE POST FOR THE BEGINNING FOR LOT NO. 1 BEARING IN FRONT S. 64 3/4 W. 4.12 PER. THENCE S. 25 1/2 E. 8 PER. THENCE N. 58 1/2 E. 1.92 STONE CORNER THENCE N. 71 E. 208 THENCE N. 24 W. 800 TO THE BEGINNING CONT. 32 SQ. PER. LOTS NO. 2,3,4,5, BEARING IN FRONT S. 64 3/4 W. 4 PER. IN FRONT AT RIGHT ANGLES WITH S. 25 1/2 E. 8 PER. BACK EACH CONTAINING 32 SQ. PER. LOT NO. 6 BEGINNING STONE IN THE SEC. LINE ON THE SOUTH SIDE OF A BACK ALLEY THENCE WITH SAID SECTION LINE S. 1 W. 8 PER. S. 64 3/4 W. 4.50 TO THE BEGINNING 33 SQ. PER. ALLEY BETWEEN LOT 3 & 4 ALSO ALLEY AT THE WEST END OF LOT NO. 5 & ALSO AN ALLEY BACK OF LOTS NO. 1,2,3,4,5, 16 1/2 FT. WIDE. I HEREBY CERTIFY THE ABOVE PLAT & NOTES TO BE CORRECT. GIVEN UNDER MY HAND THIS 21st DAY OF NOV. 1845.

O. BRASHEAR S.G.C.O.
 PRESENTED FOR RECORD DEC. 18, 1845
 RECORDED THE SAME JAN. 12, 1846
 TRANSCRIBED FROM DEED RECORD VOL. S. PAGE 244.
 ATTEST: JAMES SMITH D.REC.

ADDITION TO SENECAVILLE

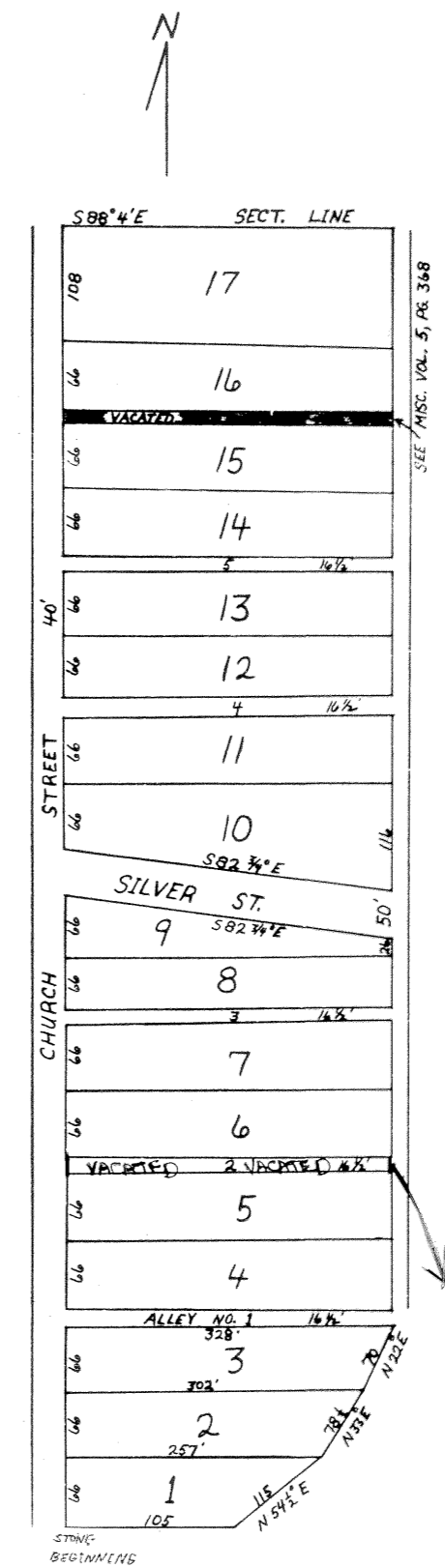

PLAT OF ADDITION TO SENECAVILLE

PLAT OF GEO. ROSE ADDITION TO SENECAVILLE IN GUE. CO. OHIO RICHLAND TWP.

LOT NO. 17 FRONT ON CHURCH ST. 108 FT. & RUNS 330 FT. CONTAINS 130 PER. LOTS NO. 5,6,7,8,11,12,13,14,15,16 FRONT ON CHURCH ST. & RUN BACK 330 FT. CONTAINS 1/2 ACRE. LOT NO. 10 FRONT ON SAID ST. 66 FT. & RUN BACK 330 FT. CONTAINS 130 PERCHES. LOT NO. 9 FRONT ON CHURCH ST. & RUNS BACK 330 FT. CONTAINS 50 PER. LOT NO. 3 FRONT ON CHURCH ST. 66 FT. & RUNS BACK ON THE NORTH LINE 328 FT. THE SOUTH LINE IS 302 FT. CONTAIN 75 PER. LOT NO. 2 FRONT ON CHURCH ST. 66 FT. & RUN BACK THE NORTH LINE 302 FT. THE SO. LINE IS 257 FT. CONTAIN 68 PER. LOT NO. 1 FRONT ON CHURCH ST. 66 FT. & RUNS BACK THE NORTH LINE 165 FT. CONTAINS 57 PER. CHURCH ST. IS 40 FT. WIDE & BEARS N. 53 E. BY S. 0 53 W. SILVER ST. BEARS S. 82 1/2 E. BY N. 82 1/2 W. & IS 50 FT. WIDE. ALLEYS ARE 16 1/2 FT. WIDE & ARE AT RIGHT ANGLES WITH CHURCH ST. ALL THE LOTS AT RIGHT ANGLES WITH CHURCH ST. EXCEPT THOSE MARKED ON THE PLAT. LOTS CONTAIN 8 ACRES & 90 PER. ST. & ALLEYS 2 ACRES & 57 PER. THE PROPRIETOR ALLOWS ALL THE STREETS, ALLEYS & BORDERS MARKED ON THE PLAT FOR PUBLIC USE.

I CERTIFY THAT THE ABOVE PLATS & NOTES HEREIN CONTAINED IS TRUE COPY OF THE SURVEY MADE BY ME, THIS 5th DAY OF JAN. A.D. 1844.

CHAS. CARRELL S.G.C.O.

PRESENTED FOR RECORD MAR. 24, 1847
 & RECORDED THE SAME APR. 11, 1846
 TRANSCRIBED FROM RECORD OF DEED VOL. S PAGE 378.
 ATTEST: JAMES M. SMITH DEP. REC.

PUTNEYVILLE

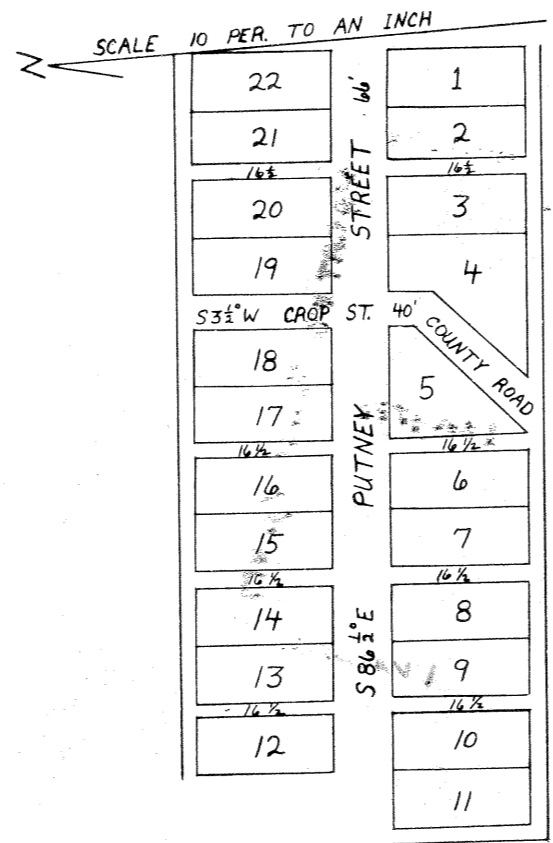

PUTNEYVILLE

PLAT & NOTES OF THE TOWN OF PUTNEYVILLE LAID OUT BY MR. WASHINGTON HENDERSON. APRIL 28th, 1846 MILLWOOD TWP. GUE. CO. OHIO & BEING IN THE S.E. COR. OF N.W. QUARTER SEC. 10 TWP. 9 & R. 7. COMMENCING FOR SAID TOWN AT A STONE AT THE N.E. COR. OF LOT NO. 1 BEARING FROM A BLACK OAK 30 IN. IN DIAM. N. 45 1/2 E. 96 LINKS MARKED LETTER A. LOTS NO. 1,2,3,4,5,6,7,8,9,10,11,12,13,14,15,16,17,18,19,20,21,22 N. 3 1/2 E. 10 PER. AT RIGHT ANGLES WITH N. 86 1/2 W. 4 PER. EACH CONTAIN 40 SQ. PERCHES, LOT NO. 4 WITH ITS FRONT & EAST SIDE THE SAME BEARING & DISTANCE AS THE ABOVE LOTS. THE BACK END OF NO. 4 N. 86 1/2 W. 10.42 PER. THENCE WITH THE COUNTY ROAD N. 48 1/2 E. 9.40 THENCE WITH THE CROSS STREET N. 3 1/2 E. 3.30 PER. CONTAINING 61 SQ. PER. LOT NO. 5 BEARING IN FRONT WITH PUTNEY ST. N. 86 1/2 W. 8 PER. AT RIGHT ANGLES BACK WITH THE ALLEY 10 PER. THENCE WITH THE COUNTY ROAD N. 48 1/2 E. 11.30 PER. THENCE WITH CROSS ST. N. 3 1/2 E. 2 PER. CONTAINING 48 SQ. PER. PUTNEY ST. 66 FT. WIDE CROSS ST. 40 FT. WIDE. ALL ALLEYS 16 1/2 FT. WIDE CROSS ALLEY BETWEEN EVERY 2nd. LOT ALSO BACK ALLEYS STREETS & ALLEYS REPRESENTED IN THE ABOVE PLAT WITH LEAD SHADE.

THEREBY CERTIFY THAT THE FORTHGOING NOTES & PLAT TO BE CORRECT. GIVEN UNDER MY HAND THIS 29th DAY OF APR. 1846.

O. BRASHEAR S.G.C.O.

THE STATE OF OHIO GUE. CO. SS:
 BEFORE ME BENJAMIN CALES A JUSTICE OF THE PEACE IS & FOR SAID COUNTY PERSONALLY APPEARED THE WITHIN NAMED GEO. W. HENDERSON & ACKNOWLEDGED THE CAUSING OF THE SURVEYING LAYING OUT & PLATING OF THE WITHIN NAMED TOWN OF PUTNEYVILLE TO BE HIS OWN ACT & DEED FOR THE PURPOSE OF SELLING & CONVEYING THE SAME THIS 29th DAY OF APR. A.D. 1846

BENJAMIN CALES J.P.
 MILLWOOD TWP.

PRESENTED FOR RECORD APR. 30, 1846
 RECORDED MAY 20, 1846
 TRANSCRIBED FROM DEED RECORDS VOL. S PAGE 476
 ATTEST: JAMES M. SMITH DEP. REC.

