

ADDITION TO CAMBRIDGE
 GASTONS ADDITION TO THE TOWN OF CAMBRIDGE LAID OUT BY M. GASTON ESQ. AS FOLLOWS:
 ALLEYS 20 FT. WIDE EXCEPT ALLEY ON THE SOUTH & WEST OF SAID ADDITION 16 1/2 FT. WIDE
 SCALE 10 PER. TO AN INCH

COMMENCING FOR SAID ADDITION S.89 E. 16 1/2 FT. FROM THE GRAVE YARD LOT AT ITS N.E. COR. ADJOINING THE ALLEY SOUTH OF THE TOWN OF CAMBRIDGE AT A STONE IN THE N.W. COR. OF LOT NO.1 IN SAID ADDITION. LOTS NO. 1,2,3,4,5 BEARING IN FRONT WITH CHESTNUT ST. S. 1° W. AT RIGHT ANGLES WITH SAID ALLEY OF SAID TOWN OF CAMBRIDGE S.89° E. 4 PER. IN FRONT BY 7 BACK CONTAINING 28 SQ. PER. LOTS NO. 8,9,10,11,12,13,14,15,16,17,18 & 19 BEARING THE SAME AS ABOVE FRONTING WITH SO. ST. 4 PER. BY 11 BACK CONTAINING 44 SQ. PER. LOTS NO. 20,21,22,23,24,25,26,27,29,30 & 31 BEARING THE SAME AS ABOVE FRONTING WITH SOUTH ST. 4 PER. BY 12 BACK CONTAINING 48 SQ. PER. LOT NO. 28 IS 86 FT. ON FRONT & SAME BACK AS 29. NO ALLEY BETWEEN 28 & 29. LOT NO. 6 FRONTING ON CHESTNUT ST. S. 1° W. 14 PER. NORTH SIDE WITH LOT NO. 5 7 PER. WEST SIDE WITH THE ALLEY S. 1° W. 4.48 PER. WITH MILL ST. S. 53 1/2° E. 11.84 PER. CONTAINING 64.68 SQ. PER. LOT NO. 7 FRONTING ON CHESTNUT ST. S. 1° W. 16 PER. THENCE WITH MILL ST. S. 43 E. 8.26 PER. THENCE N. 9° W. 5 PER. TO BEECH STUMP THENCE N. 1° E. 16.76 PER. THENCE WITH THE BACK ALLEY N. 89° W. 4.90 PER. CONTAINS 92. SQ. PER. OUTLOT NO.1 COMMENCING AT A HICKORY TREE ON THE EAST BANK OF WILLS CREEK N. 9° W. TO MILL ST. THENCE WITH THE SAME N. 38 1/2 W. 28.88 PER. THENCE S. 1° W. 17.30 PER. TO CENTER OF WILLS CREEK THENCE UP THE SAME S. 54 1/2 E. 21 PER. THENCE N. 30° E. 3.50 TO BEGINING CONTAINS 1.42 ACRES. OUTLOT NO.2 PARALLELOGRAM COMMENCING FOR SAID LOT SOUTH OF BAKC ALLEY & OPPOSTIE THE EAST SIDE OF POPLAR ST. THENCE WITH SAID ALLEY N. 1° W. 84 PER. AT RIGHT ANGLES WITH S. 1° W. 16.17 PER. CONTAINING 2.49 ACRES. OUTLOT NO.3 PARALLELOGRAM COMMENCING FOR SAID LOT SOUTH OF THE BACK ALLEY OPPOSITE OF POPLAR ST. THENCE WITH SAID ALLEY S. 89° E. 28.84 PER. AT RIGHT ANGLES WITH S. 1° W. 16.76 PER. CONTAINS 3 ACRES & 3 PERCHES. SURVEYED MAY 1st 1846 CHESTNUT, POPLAR & LOMBARDY ST. 60 FT. WIDE.

I HEREBY CERTIFY THAT THE ABOVE PLAT & NOTES TO SAID ADDITION TO THE TOWN OF CAMBRIDGE IS CORRECT.

GIVEN UNDER MY HAND THIS 8th DAY OF MAY 1846. O. BRASHEAR S.G.C.O.
 THE STATE OF OHIO GUE, CO. SS:

PERSONALLY APPEARED BEFORE ME JNO. M. BUSHFIELD MAYOR OF TOWN OF CAMBRIDGE IN SAID GUE. CO. THE BEFORE NAMED MATHEW GASTON WHO ACKNOWLEDGED THE FORGOING PLAT OF AN ADDITION TO THE TOWN OF CAMBRIDGE TO BE HIS VOLUNTARY ACT FOR THE PURPOSES THEREIN REPRESENTED & SET FORTH. GIVEN UNDER MY HAND & SEAL THIS 10th DAY OF MAY, 1846.

JNO. M. BUSHFIELD (SEAL)
 MAYOR

PRESENTED FOR RECORD MAY 12, 1846
 RECORDED MAY 26, 1846
 TRANSCRIBED FROM RECORD VOL. S PAGE 491

ATTEST: JAMES W. SMITH
 D.R.G.C.O.

PLAT OF BRIDGEVILLE

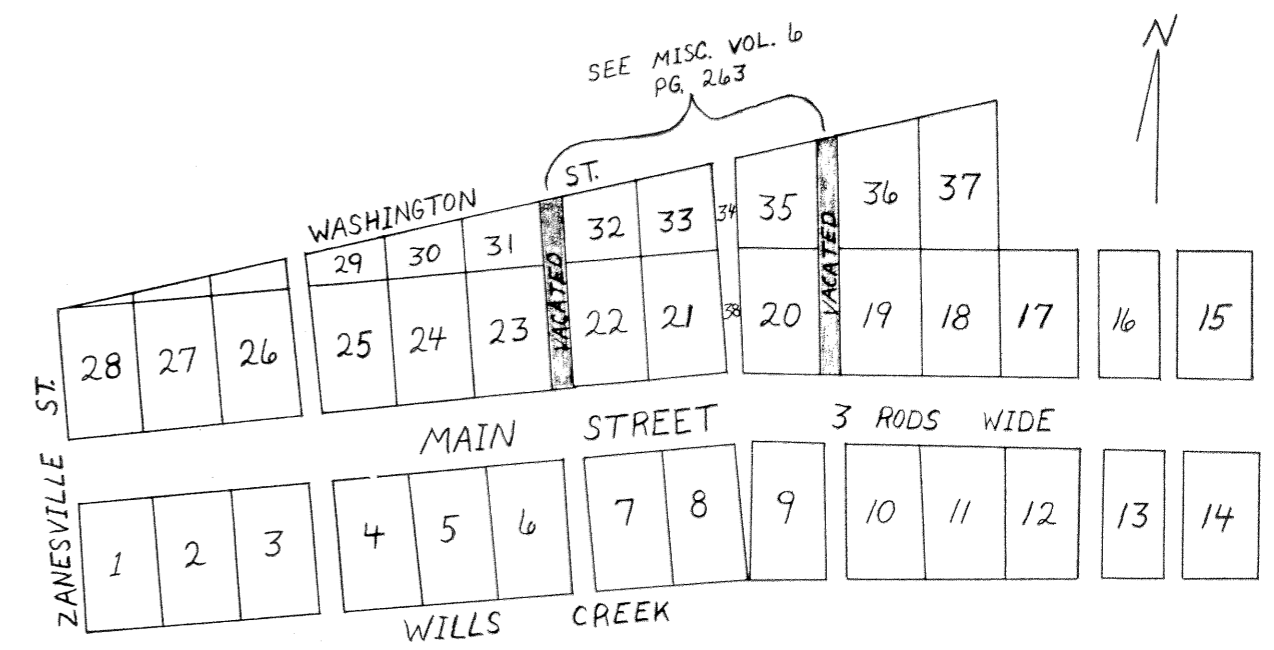

PLAT OF BRIDGEVILLE

PLAT & DESCRIPTION OF THE TOWN OF BRIDGEVILLE LAID AT THE JUNCTION OF THE CAMBRIDGE COSHOCTON, ZANESVILLE & OTSEGO ROADS AT THE POINT WHERE THEY CROSS WILLS CREEK & BIRDS RUN. THE BEARING OF SAID TOWN IS S.67° E. TO THE EAST SIDE OF LOTS NO.8, 21 & 23 THENCE S.6° E. BY N.30 E. THE ALLEYS ARE AT RIGHT ANGLES WITH MAIN ST. EACH FULL LOT IS 6 PER. BY 3 1/2 PER. CONTAINING EACH 21 PERCHES. LOTS 26,27,28 HAS THE FRACTION LINE BETWEEN & WASHINGTON ST. ATTACHED TO THEM THE BALANCE OF THE FRACTIONAL LOTS LYING ON WASHINGTON ST. BEGINNING WITH LOTS NO.29 CONTAINS THE SEVERAL AMOUNTS FOLLOWING LOT NO.29 CONTAINS 6 1/4 PER. NO. 30 8 3/4 PER. NO. 31 9.80 PER. N. 32 11 1/2 PER. NO. 33-7 3/4 PER. NO. 35-16 1/2 PER. NO.36-20 1/4 PER. NO.37-23 PER. NO.38-7 1/2 PER. THERE IS A FRACTION OF 2 1/2 PER. LIES BETWEEN NO.8 & 9 MAIN ST. IS 3 RODS WIDE ZANESVILLE & WASHINGTON ARE THE SAME. THE ALLEYS ARE EACH 1 ROD WIDE. THE BEGINNING OF SAID TOWN IS AT A STONE IN THE N.W. COR. OF LOT NO.28. THE AMOUNT OF GROUND CONTAINED IN SAID TOWN IS 5.90 ACRES. THIS TOWN IS SITUATED ON THE S.E. QUARTER OF SEC. 19 TWP. 4 OF RANGE 4 OF GUE. CO. OHIO & LAID OUT & OWNED BY WASHINGTON SHOFF PLATED AT A SCALE OF 8 PER. TO AN INCH. MAIN ST. BEARS S.67° E. TO LOTS NO. 8 & 21 THENCE S.68 E. WASHIGNTON ST. BEARS FROM THE CORNER STONE AT THE N.W. OF LOT NO. 28 S.73° E. INCLUDING A ROW OF FRACTIONAL LOTS LYING BETWEEN THE NORTH BOUNDRY OF THE ROW OF LOTS LYING NORTH OF MAIN ST. & SAID WASHINGTON, ZANESVILLE ST. BEARS N.23 E.

I HEREBY CERTIFY THAT THE WITHIN IS A TRUE COPY OF THE SURVEY OF THE TOWN OF BRIDGEVILLE, SURVEYED FEB. 5th A.D. 1848.

COUNTY SURVEYOR GUE. CO. OHIO

THE STATE OF OHIO GUE. CO. SS: WHEELING TWP.

PERSONALLY APPEARED BEFORE ME ALEXANDER MITCHELL JUSTICE OF THE PEACE IN & FOR SAID TWP. WASHINGTON SHOFF WHO ACKNOWLEDGED THE WITHIN PLAT OF THE TOWN OF BRIDGEVILLE TO BE HIS ACT & DEED FOR THE PURPOSE THEREIN EXPRESSED. GIVEN UNDER MY HAND THE 6th DAY OF MAR. A.D. 1848.

E. MITCHELL J.P.

PRESENTED FOR RECORD MAR. THE 13th 1848 & RECORDED THE SAME DAY
 TRANSCRIBED FROM DEED RECORD VOL. U PAGE 486

ATTEST: CHAS. ARMOUR REC.