

ADDITION TO HARTFORD

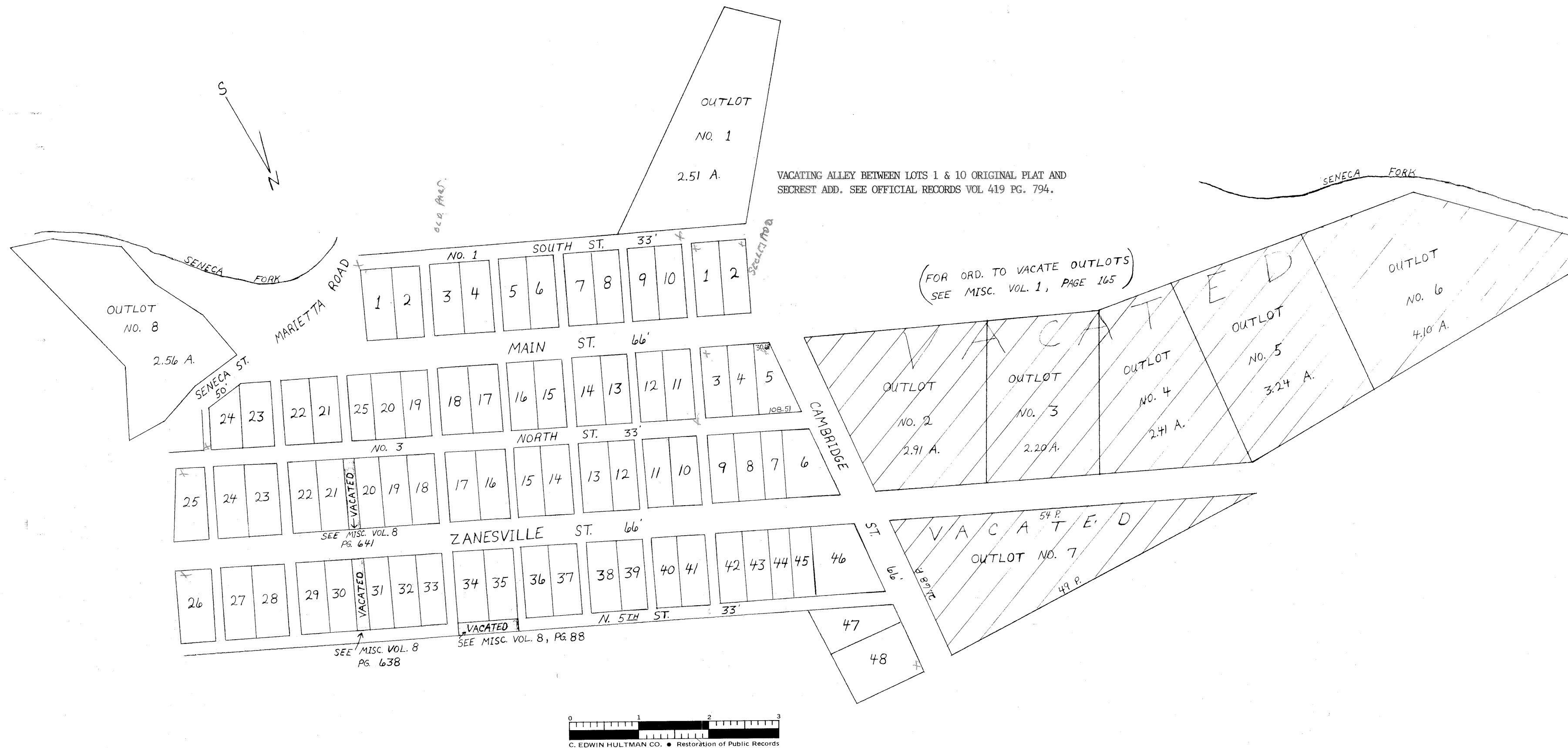

ADDITION TO HARTFORD

SECRET ADDITION TO THE TOWN OF HARTFORD, AGREEABLE TO THE REQUEST OF THE PROPRIETOR THE OLD PART OF THE TOWN REPLATED IN CONNECTION WITH THE ADDITION IN CONSEQUENCE OF THE IRREGULARITY OF THE LOCATION OF SOME OF THE BUILDINGS IN ORDER THAT THEY WOULD BE ESTABLISHED ACCORDING TO THEIR SEVERAL LOCATIONS. EACH CORRESPONDING LOT IN THE ADDITION TO AGREE WITH THE FRONTS OF EACH CORRESPONDING LOT IN THE OLD PART OF THE TOWN. COMMENCING FOR THE OLD PART OF THE TOWN AT A STONE IN THE N.E. COR. OF THE LOT NO. 1 BEARING IN FRONT N. 64 1/2 W. AT RIGHT ANGLES WITH N. 25 1/2 E. LOTS 1, 2, 4, 5, 16, 17, 19, 20, 21, 23 IN THE OLD PART OF THE TOWN ALSO EACH CORRESPONDING & NEW LOT IN THE ADDITION. NO. 1, 2, 3, 4, 5, 6, 7, 8, 9, 15, 16, 18, 19, 21, 23, 24, 27, 28, 30, 32, 33, 35, 36, 42, 43, 44 & 45 EACH 4 PER. IN FRONT BY 10 PER. BACK CONTAINING 40 SQ. PER. LOT NO. 22 IN OLD PART ALSO LOTS NO. 22 & 29 IN THE ADDITION EACH FRONT 4.04 PER. BY 10 PER. BACK CONTAIN 40.04 SQ. PER. LOT NO. 25 IN OLD PART ALSO LOTS NO. 20 & 31 IN THE ADDITION EACH 3 PER. IN FRONT BY 10 BACK CONTAIN EACH 30 SQ. PER. LOTS 3 & 18 IN OLD PART AND LOTS NO. 17 & 34 IN THE ADDITION EACH 4.06 PER IN FRONT BY 10 BACK CONTAINING EACH 40.60 SQ. PER. LOTS 6 & 15 IN OLD PART & 14 & 37 IN THE ADDITION EACH 4.065 IN FRONT BY 10 BACK CONTAINING EACH 40.65 SQ. PER. LOTS 7, 8, 9, 12, 13, 14 & LOTS 11, 12, 13, 38, 39, 40 EACH 4.25 IN FRONT BY 10 BACK EACH CONTAIN 40.25 SQ. PER. LOTS NO. 10 & 11 IN OLD PART & 10 & 41 IN THE ADDITION & 36 IN FRONT BY 10 PER. BACK CONTAINING EACH 43.60 SQ. PER. LOT NO. 23 IN OLD PART FRONT WITH MAIN ST. 3 & 67 PER. FRONT WITH SENECA ST. N. 73 1/2 E. 33 PER. EAST SIDE N. 25 1/2 E. 9.60 PER. WEST SIDE 10 PER. BACK END 4 PER. CONTAIN 38.68 SQ. PER. LOT NO. 24 IN OLD PART, EAST WEST & NORTH SIDE BEARING WITH THE ST & ALLEYS FRONT BEARING WITH SENECA ST. N. 73 1/2 E. 5.28 PER. EAST SIDE 6 PER. N. SIDE 4 PER. WEST SIDE 9.60 PER. CONTAIN 31.20 SQ. PER. LOT NO. 5 IN THE ADDITION FRONT 1.86 PER. BACK END 6.58 PER. WITH CAMBRIDGE ST. N. 1/4 E. 11.06 PER. CONTAIN 42.10 SQ. PER. LOT NO. 6 IN ADDITION FRONT ZANESVILLE ST. 7.26 PER. BACK END 12.52 PER. WITH CAMBRIDGE ST. N. 1/4 E. 11.60 PER. CONTAIN 48.90 SQ. PER. LOT NO. 46 IN THE ADDITION FRONT WITH ZANESVILLE ST. 5.10 PER. BACK END 9.86 PER. WITH CAMBRIDGE ST. S. 3/4 E. CONTAINING 74.80 SQ. PER. LOT NO. 47 COMMENCING AT A STONE IN THE N.W. CORNER FRONTING WITH CAMBRIDGE ST. 2.84 PER. NORTH SIDE S. 89 1/2 E. 11 PER. BACK END SAME BEARING 8.18 PER. WITH 5th ST. N. 64 1/2 W. 12.12 PER. CONTAINS 60 SQ. PER. LOT NO. 48 BEGINNING AT A STONE IN THE S.W. COR. THENCE WITH CAMBRIDGE ST. 7.27 PER. THENCE S. 89 1/2 E. 11 PER. THENCE S. 1/4 W. 7.27 PER. THENCE N. 89 1/2 W. 11 PER. CONTAINING 80 SQ. PER. LOT NO. 26 IN THE ADDITION BEARING WITH ST. & ALLEYS BACK & FRONT 5 PER. E. & W. 10 PER. CONTAINING 50 SQ. PER. LOT NO. 25 IN THE ADDITION BEARING WITH ST'S. & ALLEYS EXCEPT THE EAST SIDE BEARING WITH SENECA ROAD N. 36 1/2 E. 10.22 PER. CONTAINS 40 SQ. PER.

OUTLOT NO. 1 COMMENCING AT A STONE IN THE N.W. COR. OF SAID LOT AT THE WESTEND OF SOUTH ST. THENCE S. 39 3/4 W. 29.50 PER. THENCE S. 44 3/4 E. 8.24 PER. TO A WILD CHERRY THENCE N. 54 1/2 E. 35.96 TO SOUTH ST. THENCE WITH THE SAME N. 64 1/2 W. 17.88 PER. TO THE BEGINNING.

OUTLOT NO. 2 COMMENCING AT THE N.E. COR. OF SAID LOT AT A STONE WEST OF CAMBRIDGE ST. THENCE WITH ZANESVILLE ST. N. 64 1/2 W. 16 PER. S. 25 1/2 W. 22 PER. TO MAIN ST. THENCE WITH THE SAME S. 64 1/2 E. 26.40 PER. TO CORNER OF CAMBRIDGE ST. THENCE WITH SAID ST. N. 1/4 E. 24.30 PER. TO THE BEGINNING CONTAINING 2.91 ACRES.

OUTLOT NO. 3 COMMENCING AT THE N.E. COR. OF A STONE THENCE WITH ZANESVILLE ST. N. 64 1/2 W. 16 PER. THENCE S. 25 1/2 W. 22 PERCHES TO MAIN ST. THENCE WITH THE SAME S. 64 1/2 E. 16 PER. THENCE N. 25 1/2 E. 22 PER. TO BEGINNING CONTAINING 2.20 ACRES.

OUTLOT NO. 4 COMMENCING AT A STONE IN THE N.E. COR. OF SAID LOT. THENCE WITH ZANESVILLE ST. N. 64 1/2 W. 22 PER. THENCE S. 3 1/2 W. 27.52 PER. THENCE S. 80 1/2 E. 10.64 THENCE N. 25 1/2 E. 22 PER. TO BEGINNING CONTAINING 2.41 ACRES.

OUTLOT NO. 5 COMMENCING AT THE N.W. COR. OF LOT NO. 4 THENCE N. 89 1/2 E. 20 PER. THENCE S. 3 1/4 W. 24.44 PER. THENCE S. 80 1/2 E. 20.42 PER. THENCE N. 1/4 E. 27.52 PER. TO BEGINNING CONTAINING 3.24 ACRES.

OUTLOT NO. 6 COMMENCING AT THE N.W. COR. OF LOT NO. 5 THENCE N. 89 1/2 W. 34 PER. THENCE S. 1/4 W. 6 PER. THENCE S. 46 3/4 E. 23.56 PER. THENCE S. 80 1/2 E. 17 PER. THENCE N. 1/4 E. 24.44 PER. TO THE BEGINNING CONTAINING 4.10 ACRES. LOT NO. 25 IN THE OLD TOWN PLAT IS INCREASED & WILL APPEAR AS OUTLOT NO. 8 IN THE ADDITION.

OUTLOT NO. 7 COMMENCING AT THE N.E. COR. OF SAID LOT BEING THE NORTH OF S.W. QUARTER SEC. TWP. 8 & R. 7 & BOUNDED ON THE WEST SIDE OF CAMBRIDGE ST. THENCE WITH SADI NORTH BOUNDRY, N. 89 1/2 W. 49 PER. THENCE WITH ZANESVILLE ST. S. 64 1/2 E. 54 PER. THENCE WITH CAMBRIDGE ST. N. 1/4 E. 21.68 PER. TO BEGINNING CONTAINING 3.32 ACRES.

OUTLOT NO. 8 COMMENCING AT A STONE IN THE N.W. COR. OF SAID LOT SOUTH OF MAIN & SENECA ST. THENCE SOUTH 8 PER. TO BANK OF SENECA FORK OF WILLS CREEK THENCE UP THE SAME S. 24 E. 8 PER. S. 17 1/2 E. 10 PER. S. 55 1/2 E. 7 PER., S. 83 3/4 E. 5.24 PER. TO A BOX WOOD ON THE BANK OF CREEK. THENCE N. 6 1/2 W. 24.40 PER. TO AN ASH 12 IN. IN DIAM. THENCE N. 25 1/2 E. 10.80 TO AN ELM 7 IN. IN DIAM. THENCE N. 88 1/2 W. 5.80 PER. THENCE S. 59 1/2 W. 70 PER. TO SENECA ST. THENCE WITH THE SAME S. 73 1/2 W. 8.68 PER. THENCE N. 71 W. 80 PER. TO BEGINNING CONTAINING 2.56 ACRES. MAIN CROSS ST. IN THE OLD TOWN PLAT VACATED & A LOT & AN ALLEY IN ITS PLACE. WOOD ST. IN THE OLD TOWN PLAT CONVERTED INTO AN ALLEY & LOTS TO THE ADDITION THE WIDTH OF SENECA ST. IN THE OLD TOWN PLAT HAS BEEN INCREASED FROM 49 1/2 FT. TO 60 FT. MAIN, ZANESVILLE & CAMBRIDGE ST. 66 FT. WIDE, SOUTH ST. NO. 1 NORTH ST. NO. 3 & N. 5th ST. 33 FT. WIDE. ALL THE ALLEYS EXCEPT ALLEYS BETWEEN LOTS NO. 6 & 7- 13 & 14- 12 & 13- 38 & 39 ARE 16 1/2 FT. WIDE THE EXCEPTED ALLEYS 16 FT. & 2 IN. WIDE ALLEYS BETWEEN EVERY 2nd. LOT EXCEPT SOME OF THE OBLIQUE LOTS. THE BEGINNING IN THE OLD TOWN PLAT WILL ANSEWER FOR THE ADDITION AS THE SURVEY OF BOTH CORRESPOND. I HEREBY CERTIFY THE WITHIN PLAT & NOTES TO BE CORRECT. GIVEN UNDER MY HAND THIS 30 DAY OF MAY 1846.

THE STATE OF OHIO GUE. CO. SS:
 BEFORE ME JNO. A. WHARTON A JUSTICE OF THE PEACE IN & FOR THE COUNTY AFORESAID PERSONALLY APPEARED JNO. SECREST WHO ACKNOWLEDGED THE WITHIN & ABOVE PLAT TO BE HIS VOLUNTARY ACT AND DEED AND THAT HE DESIGNED IT FOR THE PURPOSES THEREIN EXPRESSED. GIVEN UNDER MY HAND & SEAL JUNE 10th, 1846

JNO. WHARTON J.P. (SEAL)

PRESENTED FOR RECORD JUNE 20, 1846 & RECORDED THE SAME AUG. 5th, 1846

ATTEST: JAMES M. SMITH, D. REC.