

PLAT OF GREENWOOD

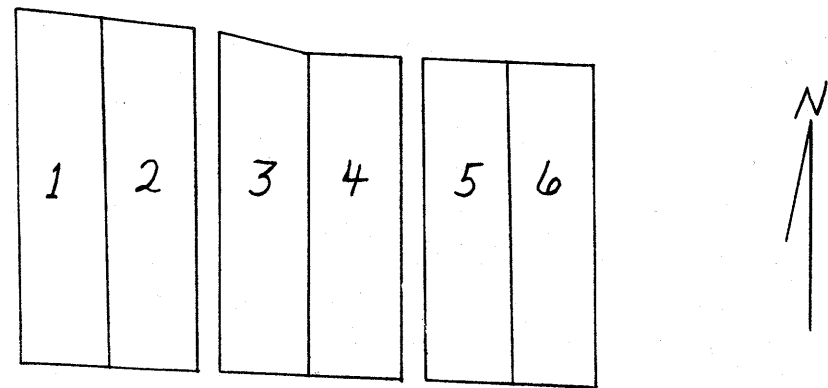

PLAT OF THE TOWN OF GREENWOOD

LAYOUT BY MR. THOS. TAYLOR ON THE GRADE LEADING FROM MARIETTA TO WASHINGTON SO. OF SENECA FORKS OF WILLS CREEK, RICHLAND TWP. GUE. CO. OHIO, MAY 25th, 1848 (LAID OUT AT A SCALE OF 8 PER. TO AN INCH). BEGINNING FOR THE SAID TOWN AT A STONE AT THE S.W. COR. OF LOT NO. 1 LOTS NO. 1,2,3,4,5, 6 FRONT WITH THE STREET S.85° E. & ARE ALL 4 PER. IN FRONT EXCEPT LOT NO. 2 WHICH IS 4.68 IN FRONT. THE WEST SIDE OF LOT NO. 1 RUNS N.16 PER THE LINE BETWEEN 1 & 2 IS NORTH 16 PER TO THE CREEK BETWEEN 2 & 3 NORTH 15.48 PER. BETWEEN 5 & 6 N.14.60 PER. TO THE EASTSIDE OF NO. 6 IS NORTH 15.32 PER. ALL THE SAID LOTS RUN TO THE CREEK. LOT NO. 1 AT THE BACK END & BEAR N.86 W. LOT NO. 2 N.87 1/2 W. LOT NO. 3 N.75 W. LOT NO. 4 N.84 W., LOT NO. 5 N.86 1/2 W., LOT NO. 6, S.87 1/2 W. AND ARE EACH 4 PER. IN WIDTH EXCEPT LOT NO. 2 WHICH IS 4.68 PER IN WIDTH. LOT NO. 1 CONTAINS 64 SQ. PER. LOT NO. 2 71.88 SQ. PER. NO. 3 60.48 PER. NO. 4 57.92 SQ. PER. NO. 5 56.80 SQ. PER. NO. 6 59 SQ. PER. ALLEY BETWEEN LOTS NO. 2 & 3 & S. PARALLEL WITH THE LOTS AND IS 1 ROD WIDE. ALLEY NO. 2 BETWEEN LOT NO. 4 & 5 IS PARALLEL WITH THE LOTS & IS 1 ROD WIDE.

I HEREBY CERTIFY THAT THE ABOVE TOWN OF GREENWOOD TO THE FORGOING PLAT & NOTES. GIVEN UNDER MY HAND THIS 29th DAY OF MAY. A.D. 1848.

ANDREW GREY S.G.C.O.

PRESENTED FOR RECORD JUNE 12, 1848 & RECORDED JUNE 21st, 1848
TRANSCRIBED FROM RECORD OF DEEDS VOL. V PAGE 204

ATTEST: CHAS. ARMOR REC.

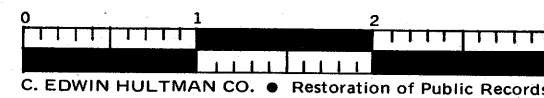

ADDITION TO SENECAVILLE

BY HOUSEMAN + RICHEY

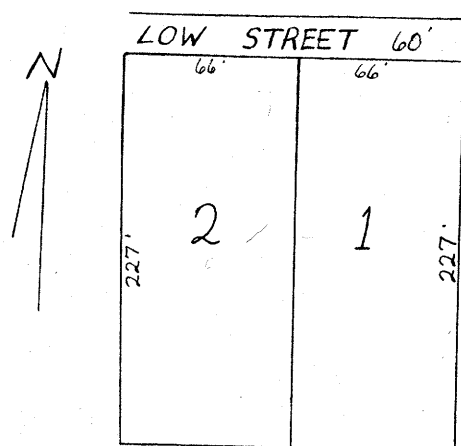

ADDITION TO SENECAVILLE BY HOUSEMAN & RICHEY

LOT NO. 1 FRONTS ON LOW ST. 66 FT. & RUNS BACK 227 FT. & CONTAINS 36 PER. & 40 HUNDREDS & RUNS N.& S. & E.& W. LOT NO. 2 FRONTS ON LOW ST. 66 FT. & RUNS BACK 227 FT. & CONTAINS 36.40 PER. RUNS N.& S. & E. & W. THE FIRST ADDITION TO SENECAVILLE LAID OUT BY WM. HOUSEMAN & GEO. RICHEY LAID OUT ON THE N.E. QUARTER OF SEC. 22 TWP. 1 OF R.2. THE ABOVE LOTS CONTAIN 72.80 PER. OF LAND. I CERTIFY THE ABOVE PLAT & DESCRIPTION TO BE A TRUE COPY OF THE SURVEY, MADE BY ME DEC. 14, 1848.

CHAS. CARRELL

THE STATE OF OHIO GUE. CO. SS:

PERSONALLY APPEARED BEFORE ME J. RINEHART A JUSTICE OF THE PEACE IN & FOR SAID COUNTY WM. HOUSEMAN & GEO. RICHEY THE PROPRIETORS OF THE ABOVE ADDITION TO THE TOWN OF SENECAVILLE IN SAID COUNTY & ACKNOWLEDGE TO BE THEIR ACT & DEED FOR THE PURPOSE ABOVE MENTIONED. GIVEN UNDER MY HAND THIS 14th DAY OF DEC. 1848.

J. RINEHART J.P.

ENTERED FOR RECORD DEC. 16th, 1848
RECORDED DEC. 29th, 1848
TRANSCRIBED FROM DEED RECORD VOL. W. PAGE 139

ATTEST: CHAS. ARMOR REC.

CLARK'S ADDITION TO CAMBRIDGE

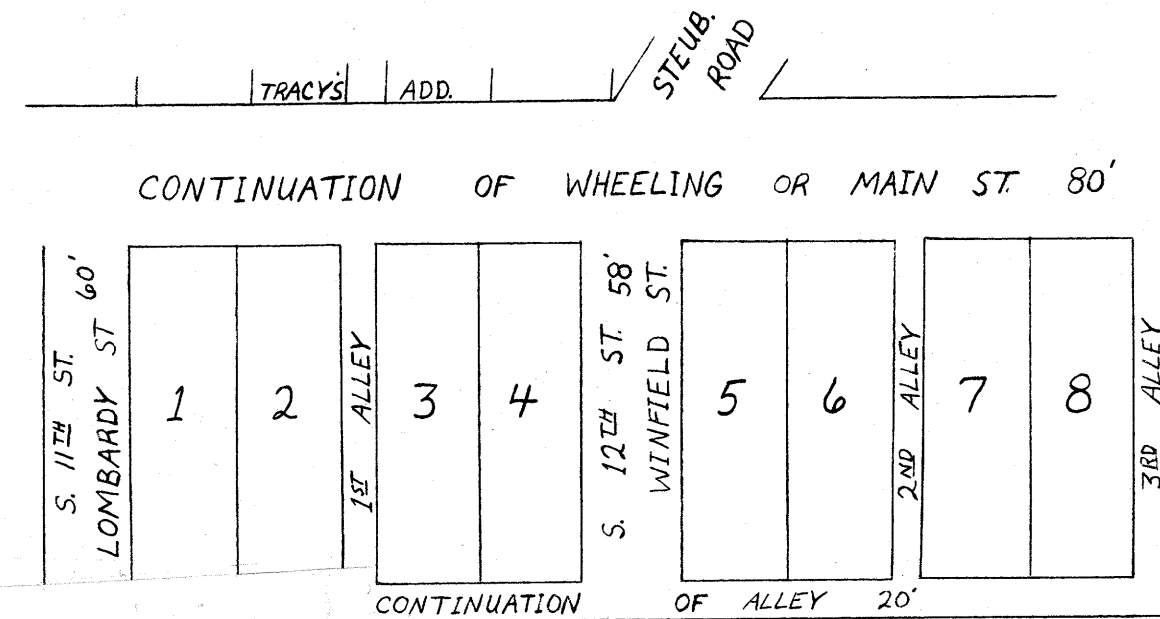

ORDINANCE VACATING ALLEY BETWEEN LOTS 2 & 3
CLARK ADDITION SEE OFFICIAL RECORDS VOL 401 Pg. 628 CLARKS ADDITION TO CAMBRIDGE

SURVEYED AUG. 10th, 1852 FOR STEPHEN B. CLARK THE ABOVE ADDITION TO THE TOWN OF CAMBRIDGE BEGINNING FOR THE SAME AT THE S.E. COR. OF MAIN OR WHEELING ST. AND LOMBARDY ST. WHOLE NUMBER OF LOTS 8. MAIN ST. BEARS N.89°E. BACK ALLEYS BEARS SAME. LOTS CROSS THE STREETS AND ALLEYS AT RIGHT ANGLES FROM MAIN ST. ALLEYS 16 FT. WIDE, WINFIELD ST. 58 FT. WIDE BACK ALLEY 20 FT. WIDE. LOTS 60 FT. WIDE BY 198 FT. BACK. A TRUE COPY FROM MY RECORD OF SURVEY. SEPT. 25th, 1852. JNO. MORTON S.G.CO.

THE STATE OF OHIO GUE. CO. SS:

PERSONALLY APPEARED BEFORE ME W.R. BUCANAN A JUSTICE OF THE PEACE IN AND FOR SAID CO. S.B. CLARK PROPRIETOR OF CLARKS ADDITION TO THE TOWN OF CAMBRIDGE IN SAID COUNTY AND ACKNOWLEDGED THE FOREGOING TO BE AN EXACT MAP OF THE LOTS IN SAID ADDITION AND THAT THE SAME JOINS ON LOMBARDY ST. AT THE EAST END OF SAID TOWN OF CAMBRIDGE AS EXPRESSED ON THE PLAT AND THAT ALL THE LOTS AND ALLEYS ARE TO REMAIN THE SAME SIZE, WIDTH & NUMBER EXPRESSED ON THE FOREGOING PLAT. GIVEN UNDER MY HAND AND SEAL THIS 3rd DAY OF OCT. 1852. W.R. BUCANAN J.P. (SEAL)

ENTERED FOR RECORD OCT. 1st, 1852
RECORDED OCT. 2nd, 1852
TRANSCRIBED FROM RECORDS OF DEEDS VOL. Z PAGE 368

ATTEST: CHAS. ARMOR REC.

PLAT OF BAILEY'S MILLS

PLAT OF THE TOWN OF BAILEYS MILLS

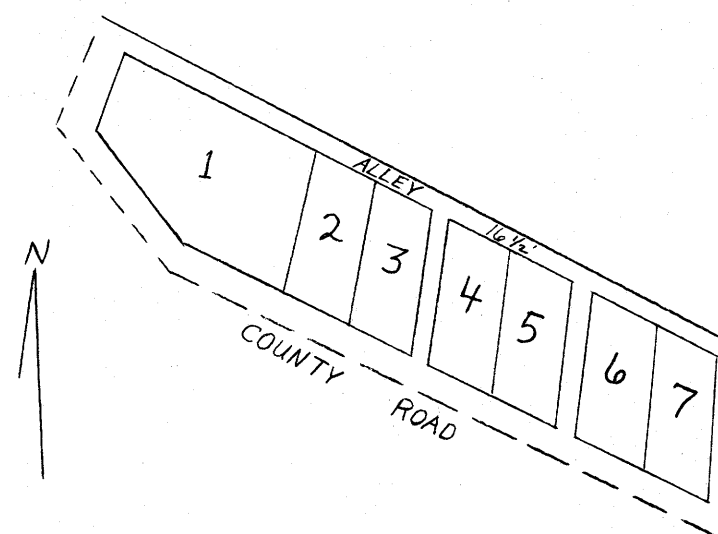

A PLAT OF SURVEY MADE MAY 14th, 1855 IN TWP. 9 R.7 S.1 FOR THE PURPOSE OF PLATING THE TOWN OF BAILEYS MILLS IN THE S.W. COR. OF S.E. QUARTER SEC. 1 38.86 RODS FROM THE CORNER STONE N.1°E. TO STONE MARKED THUS X IN PLAT, THENCE S.24°E. 5 RODS THENCE S.43 1/2°E. 0.60 RODS THENCE S.67°E. 8.64 RODS THENCE S.67° E.8 RODS THENCE LEAVING AN ALLEY 1 ROD WIDE RUNNING AT RIGHT ANGLES ON NO. 23° E. TO BACK OF LOTS S.67° E. AT NO. 4 DESCRIBING 4 & 54 RODS EACH THENCE LEAVING AN ALLEY 1 ROD WIDE TO COR. OF NO. 6 THENCE S.67°E. DESCRIBING 6 & 7 4 RODS ON EACH FRONT. LOTS 2,3,4,5,6 & 7 & 4 RODS IN FRONT & 8 BACK. ALLEY ON EAST SIDE OF SAID 7 IS 1 ROD WIDE AND THE ALLEY ON THE BACK OF LOTS IS ALSO 1 ROD WIDE WHOLE AREA OF LOTS AND ALLEYS 2 1/3 A. AREA OF NO. 1, 0.52 ACRES ALL OTHERS 1/5 ACRE EACH. I TESTIFY THAT THIS ABOVE IS CORRECT PLAT OF THE TOWN OF BAILEYS MILLS TWP. 9 R.7 SEC.1 GUE. CO. OHIO

C.A. TEMPLE S.G. CO.

STATE OF OHIO GUE. CO. SS:

BEFORE ME C.A. TEMPLE AN ACTING CO. SURVEYOR IN AND FOR SAID CO. PERSONALLY APPEARED JESSIE W. BAILEY PROPRIETOR OF THE TOWN OF BAILEYS MILLS AND ACKNOWLEDGED THE WITHIN TO BE AN EXACT DRAFT OF THE TOWN OF BAILEYS MILLS AND ALL NUMBERS TO CONTAIN AS EXPRESSED EACH LOT AND THE STREETS TO REMAIN THE WIDTH THAT IS EACH EXPRESSED AND ALL THE ALLEYS TO REMAIN AFORSAID. (SEAL)

C.A. TEMPLE S.G.CO.

ENTERED MAY 23rd, 1855
RECORDED MAY 24th, 1855
TRANSCRIBED FROM RECORD OF DEEDS VOL. 2 PAGE 538

ATTEST: MOSES MARCH REC.