

PLAT OF GREENWOOD

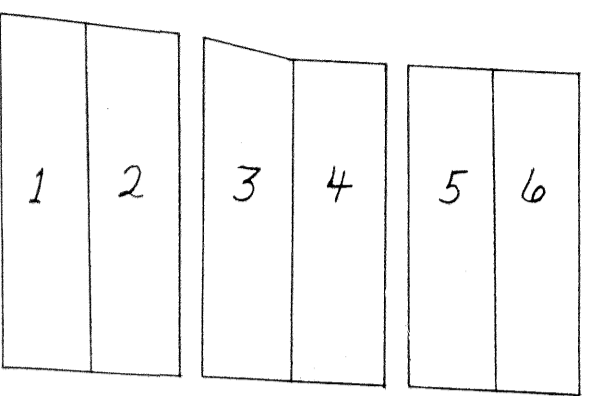

PLAT OF THE TOWN OF GREENWOOD

PHOS. TAYLOR ON THE GRADE LEADING FROM MARIETTA TO WASHINGTON SO. OF SENECA FORKS RICHLAND TWP. GUE. CO. OHIO, MAY 25th, 1848 (LAID OUT AT A SCALE OF 8 PER. TO AN FOR THE SAID TOWN AT A STONE AT THE S.W. COR. OF LOT NO. 1 LOTS NO. 1,2,3,4,5, STREET S.85° E. & ARE ALL 4 PER. IN FRONT EXCEPT LOT NO. 2 WHICH IS 4.68 IN SIDE OF LOT NO. 1 RUNS N.16 PER THE LINE BETWEEN 1 & 2 IS NORTH 16 PER TO THE & 3 NORTH 15.48 PER. BETWEEN 5 & 6 N.14.60 PER. TO THE EASTSIDE OF NO. 6 IS ALL THE SAID LOTS RUN TO THE CREEK. LOT NO. 1 AT THE BACK END & BEAR N.86 W. . LOT NO. 3 N.75 W. LOT NO. 4 N.84 W., LOT NO. 5 N.86½ W., LOT NO. 6, S.87½ W. ER. IN WIDTH EXCEPT LOT NO. 2 WHICH IS 4.68 PER IN WIDTH. LOT NO. 1 CONTAINS NO. 2 71.88 SQ. PER. NO. 3 60.48 PER. NO. 4 57.92 SQ. PER. NO. 5 56.80 SQ. PER. . ALLEY BETWEEN LOTS NO. 2 & 3 & S. PARALLEL WITH THE LOTS AND IS 1 ROD WIDE. EEN LOT NO. 4 & 5 IS PARALLEL WITH THE LOTS & IS 1 ROD WIDE. RTIFY THAT THE ABOVE TOWN OF GREENWOOD TO THE FORGOING PLAT & NOTES. GIVEN IS 29th DAY OF MAY. A.D. 1848.

ANDREW GREY S.G.C.O.

CORD JUNE 12, 1848 & RECORDED JUNE 21st, 1848
RECORD OF DEEDS VOL. V PAGE 204

ATTEST: CHAS. ARMOR REC.

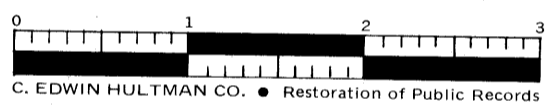

ADDITION TO SENECAVILLE

BY HOUSEMAN + RICHEY

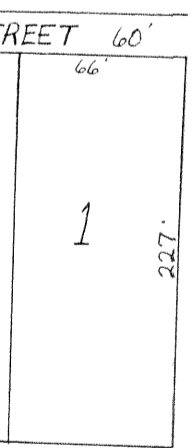

ADDITION TO SENECAVILLE BY HOUSEMAN & RICHEY

ENTS ON LOW ST. 66 FT. & RUNS BACK 227 FT. & CONTAINS 36 PER. & 40 HUNDREDS & E.& W. LOT NO. 2 FRONTS ON LOW ST. 66 FT. & RUNS BACK 227 FT. & CONTAINS 36.40 S. & E. & W. THE FIRST ADDITION TO SENECAVILLE LAID OUT BY WM. HOUSEMAN & GEO. T ON THE N.E. QUARTER OF SEC. 22 TWP. 1 OF R.2. THE ABOVE LOTS CONTAIN 72.80 I CERTIFY THE ABOVE PLAT & DESCRIPTION TO BE A TRUE COPY OF THE SURVEY, MADE 1848.

CHAS. CARRELL

OHIO GUE. CO. SS:
Y APPEARED BEFORE ME J. RINEHART A JUSTICE OF THE PEACE IN & FOR SAID COUNTY & GEO. RICHEY THE PROPRIETORS OF THE ABOVE ADDITION TO THE TOWN OF SENECAVILLE & ACKNOWLEDGE TO BE THEIR ACT & DEED FOR THE PURPOSE ABOVE MENTIONED.
ER MY HAND THIS 14th DAY OF DEC. 1848.

J. RINEHART J.P.

CORD DEC. 16th, 1848
DEC. 29th, 1848
OM DEED RECORD VOL. W. PAGE 139

ATTEST: CHAS. ARMOR REC.

CLARK'S ADDITION TO CAMBRIDGE

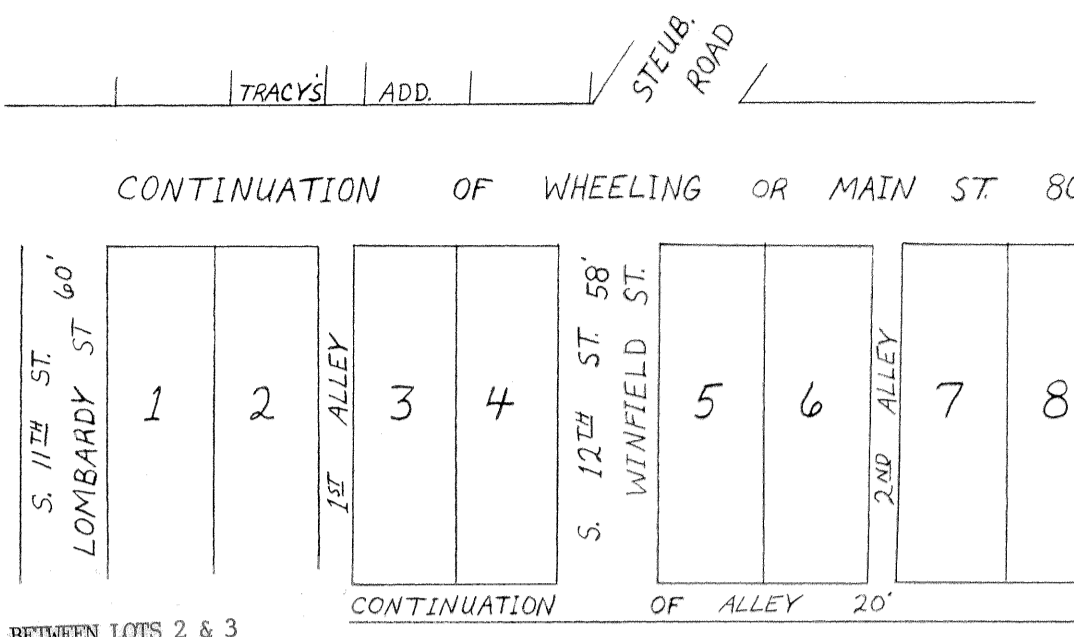

ORDINANCE VACATING ALLEY BETWEEN LOTS 2 & 3
CLARK ADDITION SEE OFFICIAL RECORDS VOL 401 Pg. 628
CLARKS ADDITION TO CAMBRIDGE

SURVEYED AUG. 10th, 1852 FOR STEPHEN B. CLARK THE ABOVE ADDITION TO THE TOWN OF CAMBRIDGE BEGINNING FOR THE SAME AT THE S.E. COR. OF MAIN OR WHEELING ST. AND LOMBARDY ST. WHOLE NUMBER OF LOTS 8. MAIN ST. BEARS N.89°E. BACK ALLEYS BEARS SAME. LOTS CROSS THE STREETS AND ALLEYS AT RIGHT ANGLES FROM MAIN ST. ALLEYS 16 FT. WIDE, WINFIELD ST. 58 FT. WIDE BACK ALLEY 20 FT. WIDE. LOTS 60 FT. WIDE BY 198 FT. BACK. A TRUE COPY FROM MY RECORD OF SURVEY. SEPT. 25th, 1852.
JNO. MORTON S.G.CO.

THE STATE OF OHIO GUE. CO. SS:

PERSONALLY APPEARED BEFORE ME W.R. BUCANAN A JUSTICE OF THE PEACE IN AND FOR SAID CO. S.B. CLARK PROPRIETOR OF CLARKS ADDITION TO THE TOWN OF CAMBRIDGE IN SAID COUNTY AND ACKNOWLEDGED THE FOREGOING TO BE AN EXACT MAP OF THE LOTS IN SAID ADDITION AND THAT THE SAME JOINS ON LOMBARDY ST. AT THE EAST END OF SAID TOWN OF CAMBRIDGE AS EXPRESSED ON THE PLAT AND THAT ALL THE LOTS AND ALLEYS ARE TO REMAIN THE SAME SIZE, WIDTH & NUMBER EXPRESSED ON THE FOREGOING PLAT. GIVEN UNDER MY HAND AND SEAL THIS 3rd DAY OF OCT. 1852.

W.R. BUCANAN J.P. (SEAL)

ENTERED FOR RECORD OCT. 1st, 1852
RECORDED OCT. 2nd, 1852
TRANSCRIBED FROM RECORDS OF DEEDS VOL. Z PAGE 368

ATTEST: CHAS. ARMOR REC.

PLAT OF BAILEY'S MILLS

PLAT OF THE T

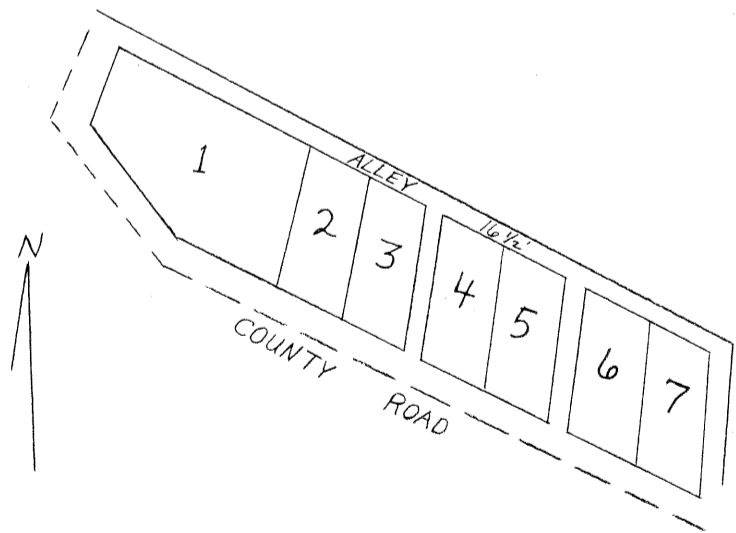

A PLAT OF SURVEY MADE MAY 14th, 1855 IN TWP. 9 R.7 S.1 OF BAILEYS MILLS IN THE S.W. COR. OF S.E. QUARTER SEC. N.1°E. TO STONE MARKED THUS X IN PLAT, THENCE S.2¼°E. THENCE S.67°E. 8.64 RODS THENCE S.67° E.8 RODS THENCE AT RIGHT ANGLES ON NO. 23° E. TO BACK OF LOTS S.67° E. EACH THENCE LEAVING AN ALLEY 1 ROD WIDE TO COR. OF NO. 4 RODS ON EACH FRONT. LOTS 2,3,4,5,6 & 7 & 4 RODS IN F OF SAID 7 IS 1 ROD WIDE AND THE ALLEY ON THE BACK OF L OF LOTS AND ALLEYS 2 1/3 A. AREA OF NO. 1, 0.52 ACRES TESTIFY THAT THIS ABOVE IS CORRECT PLAT OF THE TOWN OF GUE. CO. OHIO

STATE OF OHIO GUE. CO. SS:

BEFORE ME C.A. TEMPLE AN ACTING CO. SURVEYOR IN APPEARED JESSIE W. BAILEY PROPRIETOR OF THE TOWN THE WITHIN TO BE AN EXACT DRAFT OF THE TOWN OF BA CONTAIN AS EXPRESSED EACH LOT AND THE STREETS TO EXPRESSED AND ALL THE ALLEYS TO REMAIN AFORSAID.

ENTERED MAY 23rd, 1855
RECORDED MAY 24th, 1855
TRANSCRIBED FROM RECORD OF DEEDS VOL. 2 PAGE 538