

OF MANTUA
(ADAMS + KNOX TWP.)



PLAT AND DESCRIPTION MANTUA ADAMS AND KNOX TWP.

th, 1853 FOR THOS P. WILSON & WM. P. ROSS BEING A PART OF THE N.W. QUARTER
& R.4 ALSO A PART OF SEC. 23 TWP. 3 & R.4 A TRUE COPY FROM MY RECORD OF

JNO. MORTON S.G.C.O.

0 GUE. CO. SS:
, 1853

PEARED BEFORE ME JNO. HAMMOND AN ACTING JUSTICE OF THE PEACE THOS. P.
(HIS WIFE) & WM. P. ROSS & AMELIA (HIS WIFE) PROPRIETORS OF THE TOWN OF
EDGED THE FORGOING TO BE AN EXACT PLAT OF THE VILLAGE AND CORRESPONDENCE
NAL DESIGN & THAT THE LANES & ALLEYS TOGETHER WITH THE OUTLOTS TO BE &
N DESCRIBED. IN TESTIMONY WHEREOF I HAVE HERE UNTO SET MY HAND THE YEAR
TTEN.

JNO. HAMMOND J.P.

ATTEST: MOSE MARSH REC.

ED SEPT. 19th, 1853
BOOK NO. 2 PAGE 119.

PLAT OF BYESVILLE

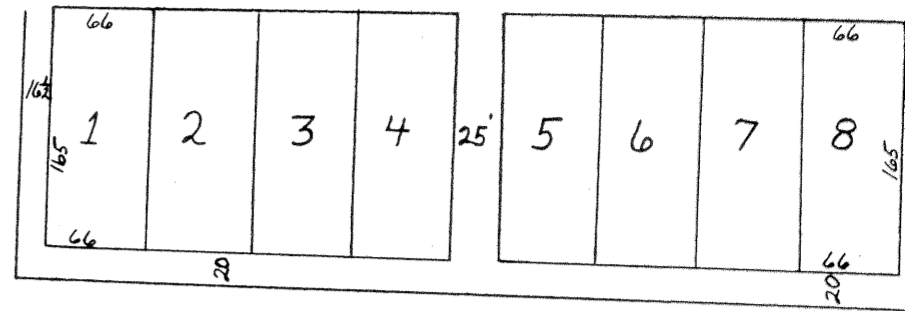

PLAT OF BYESVILLE

PLAT & NOTES OF A PART OF SEC. NO. 6 TWP. 1 RANGE 2 COMMENCING
LOTS ON THE S.W. COR. OF SAID SEC. AT A STONE 20 FT. NORTH
& 16 FT. EAST FROM THE WEST LINE CORSES & DISTANCES AS FOLLOWS
THE NEEDLE RUNS DUE N&S & E&W THE LOTS ARE 66 FT. E&W & 165 FT. N&S
CONTAIN 1/4 PART OF AN ACRE 1 ALLEY 20 FT. WIDE BETWEEN 4&5 2
GROUND GIVEN ON THE SOUTH THE WHOLE LENGTH OF THE LOTS & 16 FT. N&S
WEST SIDE OF LOT NO. 1 I HEREBY CERTIFY THAT THE ABOVE PLAT IS
CORRECT GIVEN UNDER MY HAND THIS 12th DAY OF MAY, 1840

CHAS CARRE

ENTERED FOR RECORD JAN. 1, 1856

& RECORDED JAN. 18, 1856

TRANSCRIBED FROM RECORD OF DEEDS VOL 3 PAGE 398

E.R. TINGLE'S ADDITION
CAMBRIDGE, O

SEE MISC. VOL. 5, PG. 41

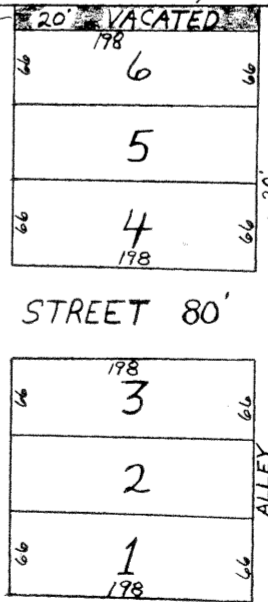

E.R.

SURVEYED MAY 1st, 1866 FOR E.R. TINGLE
CAMBRIDGE. BEING THE WEST HALF OF
OF SAID LOT, THENCE N. 1 1/2° E. 496 FT. TO
AR RIGHT ANGLES, LOTS 66 FT. BY

PERSONALLY APPEARED BEFORE ME JNO. MORTON
SAID COUNTY E.R. TINGLE THE PROPRIETOR
AND ACKNOWLEDGED THE ABOVE TO BE AN
CAMBRIDGE & THAT ALL THE LOTS ALREADY
NUMBER & WIDTH EXPRESSED IN THE ABOVE
THIS 6th DAY OF MAY, 1856.

ENTERED FOR RECORD AUG. 26, 1857
& RECORDED AUG. 29, 1857
TRANSCRIBED FROM DEED RECORD NO.

