

WOODWORTH'S ADDITION TO CAMBRIDGE

WOODWORTH'S ADDITION TO THE TOWN OF CAMBRIDGE IN GUERNSEY COUNTY, OHIO

THE FOREGOING IS HEREBY CERTIFIED TO BE A CORRECT PLAT OF WOODWORTH'S ADDITION TO THE TOWN OF CAMBRIDGE, GUERNSEY COUNTY, OHIO. SAID ADDITION IS BOUNDED ON THE NORTH BY GOMBER AVENUE, ON THE EAST BY WATT HUTCHISON'S LOT, ON THE SOUTH BY NORTH 12th STREET, AND ON THE WEST BY WASHINGTON'S LOT AND BY LOT 20 IN MATHEWS 1st ADDITION TO CAMBRIDGE AND CONTAINS IN THE 8 LOTS AND 2 ALLEYS 1.17 ACRE. SURVEYED UNDER THE DIRECTION OF THE PROPRIETOR HENRY P. WOODWORTH ON THE 11th DAY OF MARCH A.D. 1894 BY ROBERT MCKAHAN, SURVEYOR. HENRY P. WOODWORTH PROPRIETOR

THE STATE OF OHIO, GUERNSEY COUNTY SS:

PERSONALLY APPEARED BEFORE ME A NOTARY PUBLIC IN AND FOR SAID COUNTY, THE ABOVE NAMED PROPRIETOR, HENRY P. WOODWORTH WHO ACKNOWLEDGED THE SIGNING OF THE FOREGOING PLAT TO BE HIS VOLUNTARY ACT AND DEED FOR THE USES AND PURPOSE THEREIN INDICATED.

IN TESTIMONY WHEREOF I HERETO SUBSCRIBE MY NAME AND NOTARIAL SEAL, THIS SIXTH DAY OF APRIL, A.D. 1894.

(SEAL) ROBERT MCKAHAN, NOTARY PUBLIC

I, W.W. STEWART, CLERK OF THE INCORPORATED VILLAGE OF CAMBRIDGE, OHIO HEREBY CERTIFY THAT THE ABOVE PLAT OF WOODWORTH'S ADDITION TO CAMBRIDGE HAS BEEN APPROVED AND ACCEPTED BY THE COUNCIL OF THE SAID INCORPORATED VILLAGE AND BY SAID COUNCIL ORDERED TO BE RECORDED AS A SUB DIVISION TO SAID VILLAGE.

SEAL W.W. STEWART, CLERK OF THE INCORPORATED VILLAGE OF CAMBRIDGE, OHIO

TRANSFERRED JUNE 6, 1894
J.E. McCLELLAND, AUD.
FEES PD.

ENTERED JUNE 6, 1894 AT 9 A.M.
RECORDED JUNE 6, 1894
ATTEST: W.L. PADGITT, RECORDER

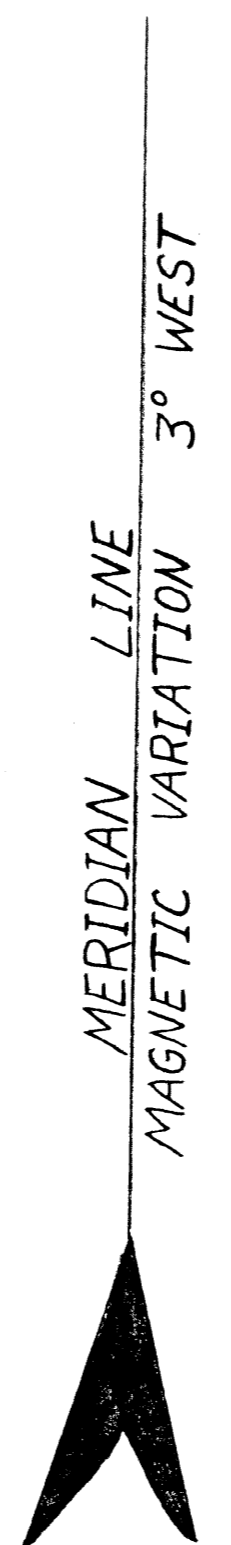

SCALE
40 FT. = 1 IN.

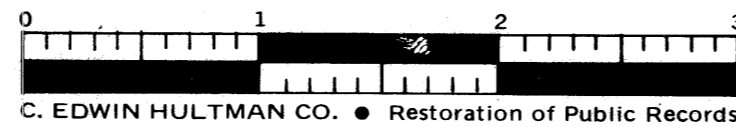
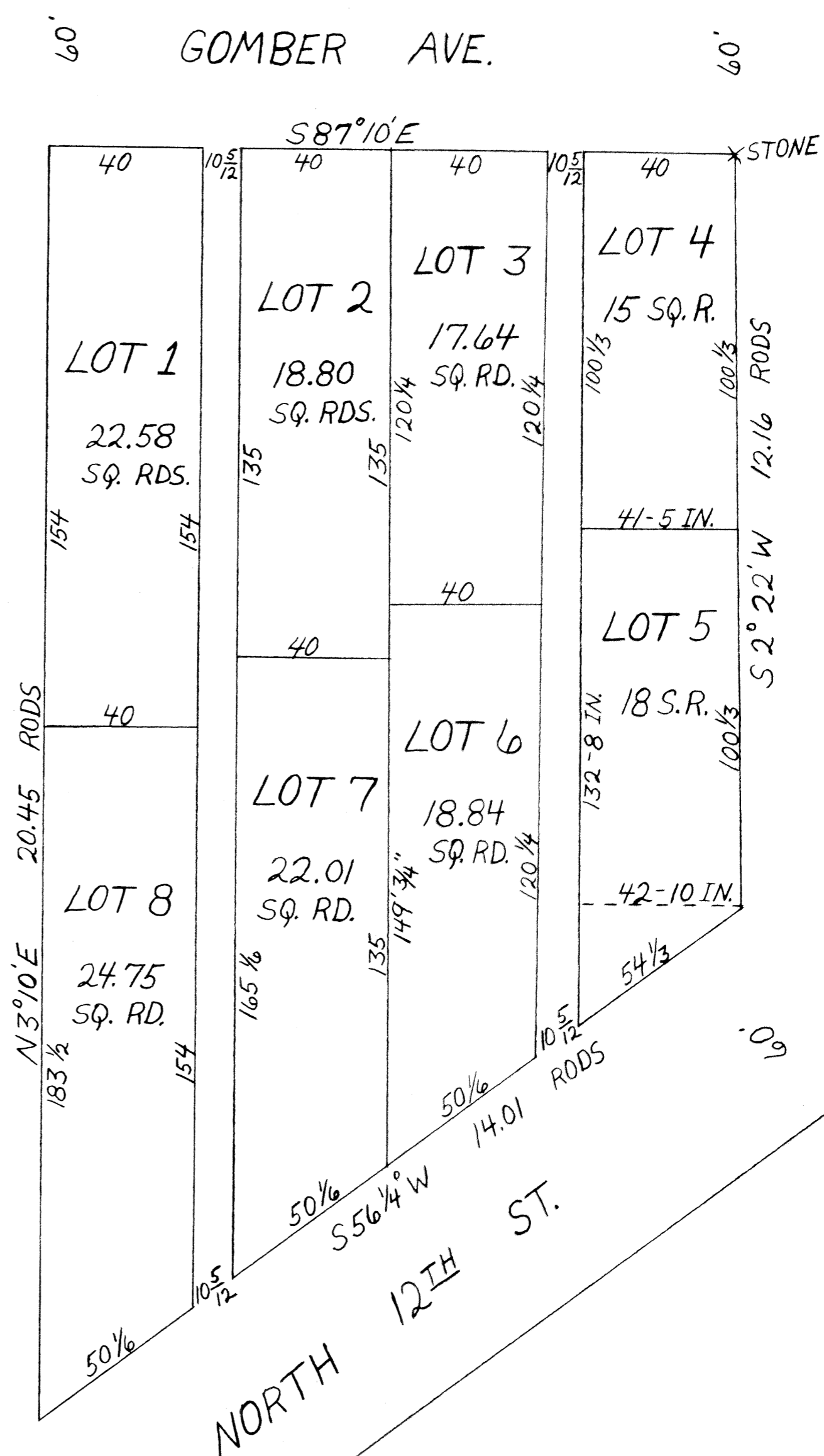

C. EDWIN HULTMAN CO. • Restoration of Public Records