

J.C. BAY'S ADDITION TO CUMBERLAND, OHIO

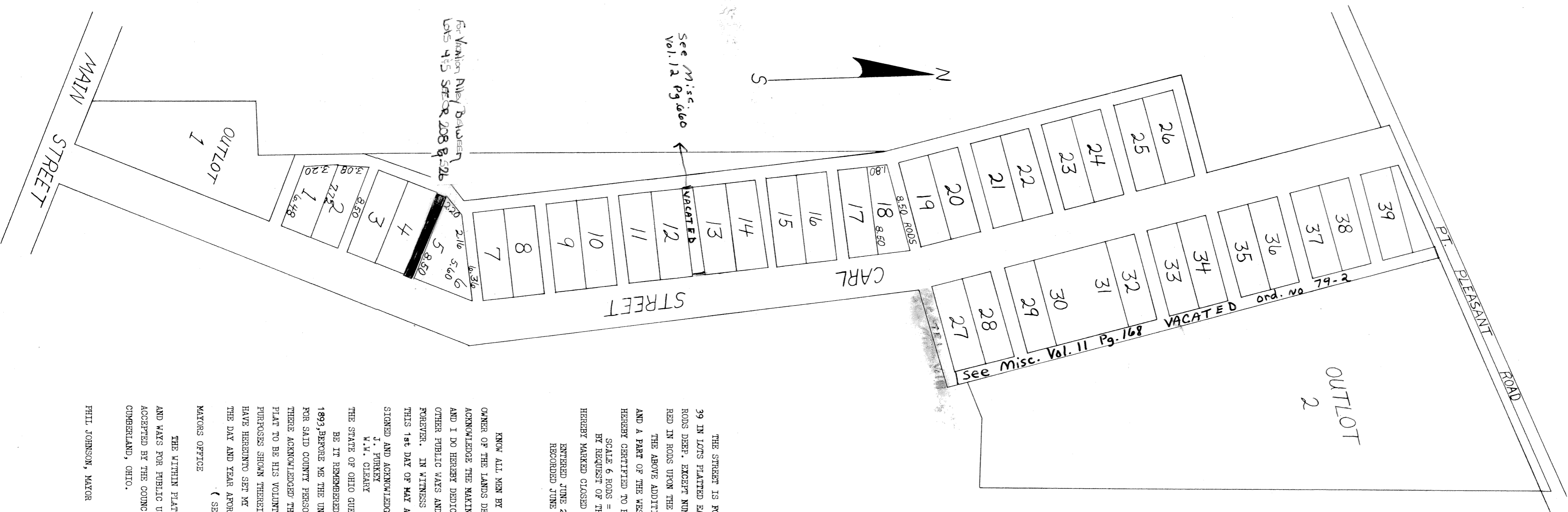

PLAT OF J.C. BAY'S ADDITION TO CUMBERLAND, OHIO

THE STREET IS FOUR RODS WIDE AND THE ALLEYS ONE ROD WIDE. THERE ARE 99 IN LOTS PLATTED EACH OF WHICH IS THREE RODS WIDE BY EIGHT AND ONE HALF RODS DEEP, EXCEPT NUMBERS 1,2,5,6, AND 18 WHOSE DIMENSIONS ARE NOTED IN RED IN RODS UPON THE PLAT.

THE ABOVE ADDITION IS A PLAT OF THE N.W. QR. OF SEC. 33 TP. 9 R. 10 AND A PART OF THE WEST HALF OF THE S.W. QR. OF SEC. 28 TP. 9 R. 10 AND IS HEREBY CERTIFIED TO BE CORRECT AS SURVEYED BY ME APRIL 1893.

SCALE 6 RODS = 1 IN. (SEAL) O.M. HOGE
BY REQUEST OF THE PROPRIETOR THE ALLEY BETWEEN LOTS NUMBER 30 & 31 IS HEREBY MARKED CLOSED MAKING SAID ALLEY AND LOTS INTO ONE LOT.
O.M. HOGE, SURV.

ENTERED JUNE 2, 1893 AT 10 A.M.
RECORDED JUNE 2, 1893 ATTEST: W.P. FROSTITT, RECORDER

KNOW ALL MEN BY THESE PRESENTS: THAT I, J.C. BAY THE OWNER OF THE LANDS DELINEATED ON THE WITHIN PLAT, DO HEREBY ACKNOWLEDGE THE MAKING OF THE SAME TO BE MY ACT AND DEED, AND I DO HEREBY DEDICATE THE STREETS, ALLEYS, AVENUES AND OTHER PUBLIC WAYS AND GROUNDS SHOWN THEREON TO PUBLIC USE FOREVER. IN WITNESS WHEREOF I HAVE HERETO SET MY HAND THIS 1st DAY OF MAY A.D. 1893. JOHN C. BAY

SIGNED AND ACKNOWLEDGED IN PRESENCE OF US
J. FURKEY
W.M. CLEARLY

THE STATE OF OHIO GUENEX COUNTY SS:
BE IT REMEMBERED THAT ON THIS FIRST DAY OF MAY A.D. 1893, BEFORE ME THE UNDERSIGNED NOTARY PUBLIC WITHIN AND FOR SAID COUNTY PERSONALLY CAME J.C. BAY, WHEN THEN AND THERE ACKNOWLEDGED THE MAKING AND SIGNING OF THE WITHIN PLAT TO BE HIS VOLUNTARY ACT AND DEED FOR THE USES AND PURPOSES SHOWN THEREIN & HERON. IN TESTIMONY WHEREOF I HAVE HERETO SET MY HAND AND AFFIXED MY NOTARIAL SEAL THE DAY AND YEAR AFORESAID.

(SEAL) J. FURKEY, NOTARY PUBLIC
MAYORS OFFICE
CUMBERLAND, OHIO
MAY 9th A.D. 1893
THE WITHIN PLAT AND DEDICATION OF STREETS, ALLEYS, AND WAYS FOR PUBLIC USES AS WITHIN DELINEATED ARE HEREBY ACCEPTED BY THE COUNCIL OF THE INCORPORATED VILLAGE OF CUMBERLAND, OHIO.

J.A. LANGLEY
CLERK OF SAID VILLAGE
PHIL JOHNSON, MAYOR