

THOMAS'S ADDITION TO CAMBRIDGE, OHIO, GUE. CO.

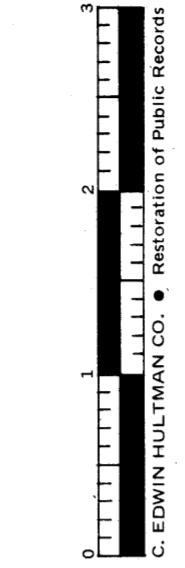
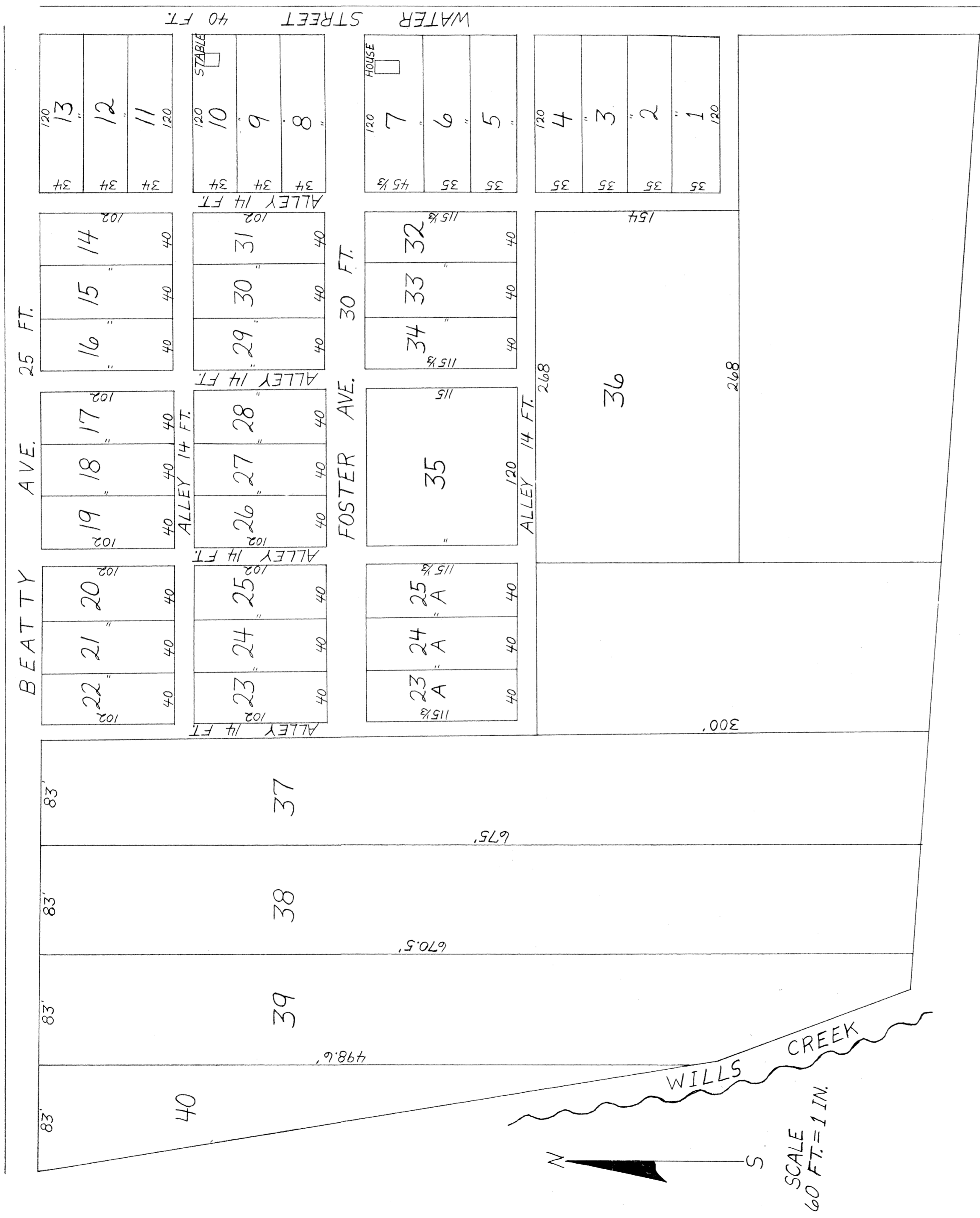

PLAT OF THOMAS'S ADDITION TO THE TOWN OF CAMBRIDGE, GUERNSEY COUNTY, OHIO

CAMBRIDGE, OHIO
JAN. 3, 1895

THE ABOVE IS HEREBY CERTIFIED TO BE A CORRECT PLAT OF THOMAS'S ADDITION TO THE VILLAGE OF CAMBRIDGE, OHIO AS SURVEYED 1894. THE SAID ADDITION BEING A PART OF THE TRACT OF LAND DESCRIBED AS FOLLOWS: SITUATE IN CAMBRIDGE TP. GUERNSEY COUNTY, OHIO IN THE THIRD QUARTER SECOND TP. AND THIRD RANGE UNITED STATES MILITARY LANDS AND MORE PARTICULARLY DESCRIBED AND DESIGNATED ON A PLAT OF THE PARTITION OF THE LANDS OF GORDON AND SARAH P. LOFLAND MADE BY AND OF RECORD IN THE COURT OF COMMON PLEAS OF SAID COUNTY IN BOOK NUMBERTHREE (8) PAGE 544 AS LOTS NINETEEN & TWENTY AND CONTAINING FOURTEEN AND 19/100 ACRES MORE OR LESS, BEING THE SAME PREMISES WHICH JOHN THOMAS AND MARY M. THOMAS HIS WIFE WILL ON THE 4th DAY OF JANUARY 1895 CONVEY TO O.M. HOGE OF CAMBRIDGE, OHIO. THE DIMENSIONS AND NUMBERS OF THE LOTS AND PARCELS ARE INDICATED IN BLACK INK.

JAMES COSGROVE, SURVEYOR

THE STATE OF OHIO, GUERNSEY COUNTY SS:
WE HEREBY CONFIRM THE ABOVE PLAT AND DONATE THE STREETS AND ALLEYS THEREON TO PUBLIC USE AND HEREBY ACKNOWLEDGE THE SAME TO BE OUR VOLUNTARY ACT AND DEED FOR THE USES AND PURPOSES THEREIN MENTIONED.

SIGNED AND ACKNOWLEDGED IN MY PRESENCE THIS 3rd DAY OF JANUARY, 1895.
(SEAL) O.M. HOGE
CO. SURV.

JOHN THOMAS,
MARY M. THOMAS

TRANSFERRED JAN. 11, 1895
J.E. McCLELLAND, AUD.
FEES \$1.50 PD.
ENTERED JAN. 8, 1895 AT 1:30 P.M.
RECORDED JAN. 24, 1895 ATTEST: W.F. PADGITT, RECORDER