

B. F. DOLLISON'S ADDITION
CAMBRIDGE TWP.

SCALE
100 FT. = 1 IN.

FOR ORD. TO VACATE
SEE MISC. VOL. 1 - PG. 176
OCT. 2, 1924
W.C. INGRAM
REC.

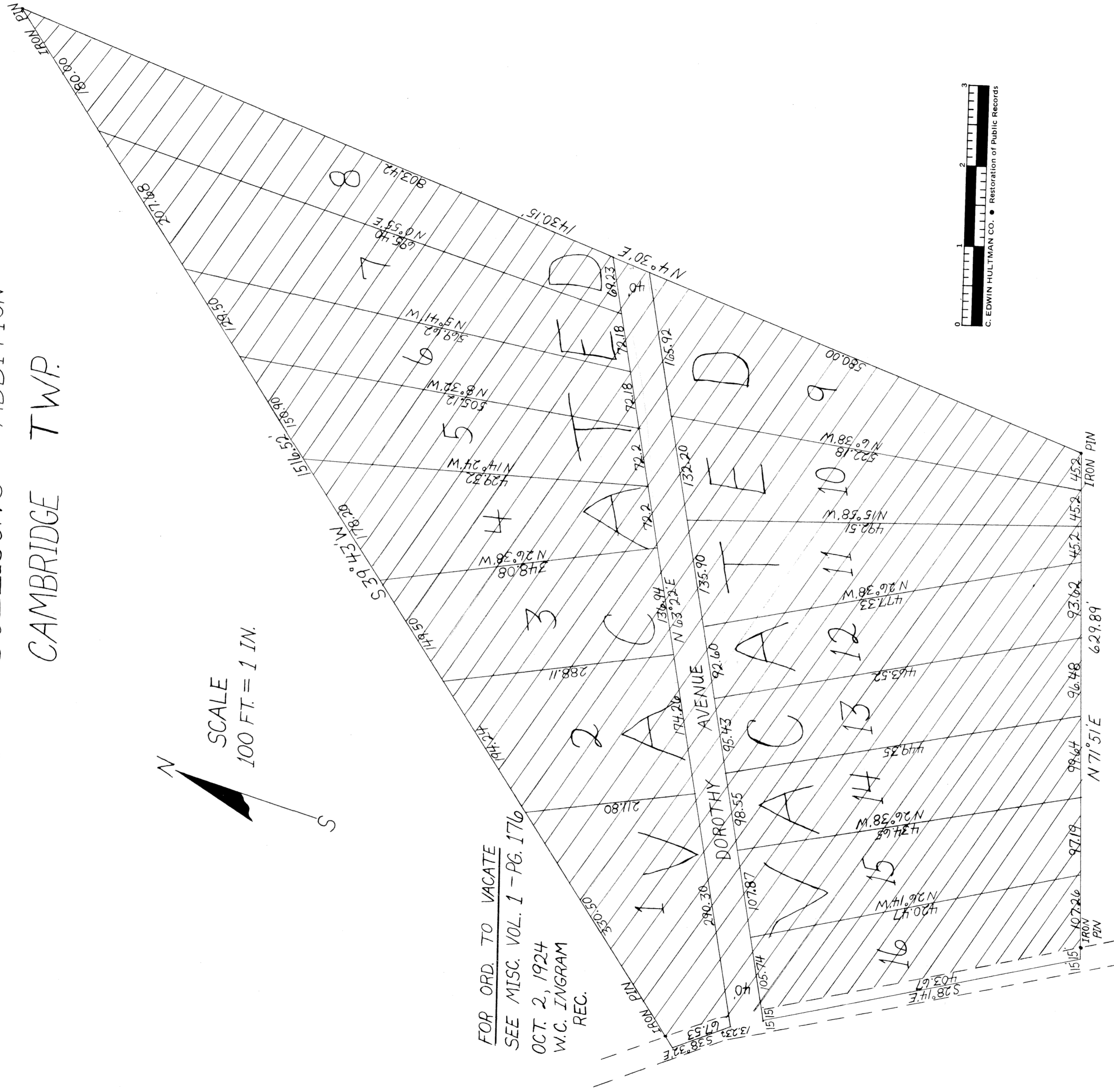

0 1 2 3
C. EDWIN HULTMAN CO. • Restoration of Public Records

B. F. DOLLISON ADDITION
TO
CAMBRIDGE TWP.

I HEREBY ACKNOWLEDGE THE MAKING OF THE ACCOMPANYING PLAT AND DEDICATE THE STREETS AND ALLEYS TO THE PUBLIC USE FOREVER AND IN WITNESS THEREOF SUBSCRIBE MY NAME THIS THE 29th DAY OF APRIL, 1918.

B. F. DOLLISON, OWNER

I HEREBY CERTIFY THAT THE ACCOMPANYING PLAT IS A TRUE AND ACCURATE REPRESENTATION OF SAME.
D. L. MOOREHEAD
4-29-18 NOTARY PUBLIC

B. F. DOLLISON ADDITION CAMBRIDGE TWP. GUERNSEY COUNTY, OHIO LYING WITHIN THE PLATTING DISTRICT UNDER THE JURISDICTION OF CAMBRIDGE, OHIO AS HEREIN SET FORTH IS HEREBY APPROVED.

J. H. MORGAN
PUBLIC SERVICE DIRECTOR

THE ACCOMPANYING PLAT IS A PART OF THE EAST HALF OF LOT 15 AND A PART OF THE WEST HALF OF LOT 14 IN THE THIRD QUARTER OF TWP. 2 RANGE 3, CAMBRIDGE TWP. GUERNSEY CO. OHIO. THE INITIAL POINT IS THE N.E. COR. OF THOMAS FOWLER LAND-VOL. 116 PAGE 638 DEED RECORDS.

SCALE 1"=100'

FILED APRIL 30th, 1918 AT 9 A.M.

FEE \$2.10

TRANSFERRED APRIL 30, 1918 JOHN A. LEYSHON, AUDITOR

FEE \$1.50 PAID

FRANK BRYANT, COUNTY RECORDER