

PLAT OF RINGER'S SECOND

ADDITION TO BYESVILLE

SCALE 100' TO 1"

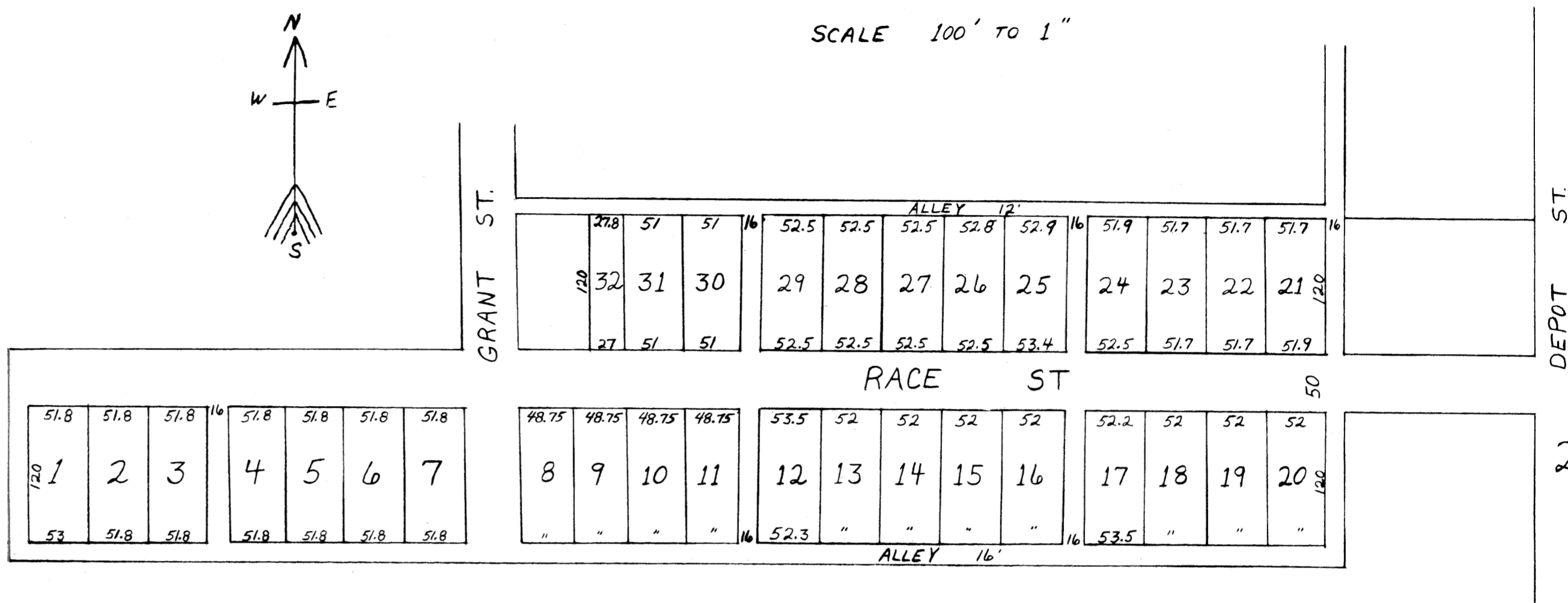
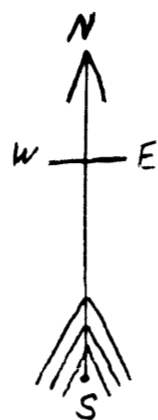

RINGER'S SECOND
ADDITION TO BYESVILLE
SCALE 100' TO 1" DILLON MARSH

I THE UNDERSIGNED PROPRIETOR OF THE ACCOMPANYING ADDITION TO THE TOWN OF BYESVILLE O. DO HEREBY CERTIFY THAT THE SURVEY AND PLAT THEREOF WERE MADE AT MY REQUEST AND BY MY DIRECTION AND THAT THE STREETS AND ALLEYS THEREIN CONTAINED ARE GIVEN AND GRANTED FOR PUBLIC USE AND THE BENEFIT AND CONVENIENCE OF SAID TOWN.

J. W. RINGER

STATE OF OHIO) PERSONALLY APPEARED BEFORE ME A NOTARY PUBLIC IN AND FOR SAID COUNTY J. W. RINGER
COUNTY OF GUERNSEY WHO THEN AND THERE ACKNOWLEDGED THE SIGNING OF THE ABOVE CERTIFICATE TO BE HIS FREE
ACT AND DEED FOR THE PURPOSES THEREIN EXPRESSED.

IN TESTIMONY WHEREOF I HAVE HEREUNTO SET MY HAND AND OFFICIAL SEAL THIS 18 DAY OF AUG. 1899.

(SEAL) E. F. MEEK NOTARY PUBLIC

AT THE REQUEST OF J. W. RINGER AND BY HIS DIRECTION, I MADE THE FOLLOWING SURVEY ON LOT NO. 1 IN THE S.E. QUARTER OF TWP. NO. 1, RANGE 3 OF THE ZANESVILLE LAND DISTRICT BEING NOW A PART OF JACKSON TWP. GUERNSEY CO. O. BEGINNING AT A STAKE 165 FEET WEST FROM A STONE ON WEST SIDE OF DEPOT ST. AT THE S.E. CORNER OF A LOT OF LAND OWNED BY GEORGE DUDLEY. THENCE WEST 648 FT. TO A STAKE IN THE NORTH EAST CORNER OF A LOT OWNED BY E. MACKLEY. THENCE SOUTH ALONG THE EAST LINE OF SAID LOT TO A STAKE AT THE SOUTH EAST CORNER OF SAID LOT 132. THENCE WEST 509.5' TO A STAKE. THENCE SOUTH 186 FT. TO A STAKE. THENCE EAST 1157.5 FT. TO A STAKE. THENCE NORTH 136 FT. TO A STAKE. THENCE NORTH 132 FT. TO A STAKE. THENCE WEST 165 FT. TO A STAKE. THENCE WEST 165 FT. TO A STAKE. THENCE NORTH 132 FT. TO THE PLACE OF BEGINNING, CONTAINING 7.095 ACRES MORE OR LESS. ALSO I LAID OUT SAID PIECE OF LAND INTO LOTS, STREETS, AND ALLEYS IN MANNER FORM AND SIZE AS DELINEATED ON THE ACCOMPANYING PLAT THE DISTANCES ARE GIVEN IN FEET AND DECIMALS AND ARE MARKED IN BLACK INK ON OR NEAR THE LINES TO WHICH THEY REFER.

THE NO. OF EACH LOT IN PLACED ON ITS CORRESPONDING LOT IN GREEN INK.

I HEREBY CERTIFY THAT THE ACCOMPANYING PLAT IS A TRUE REPRESENTATION OF SAID SURVEY.

DILLON MARSH

TRANSFERRED AUG. 18, 1899

WM. F. DEHART

FEES \$1.50 PD.

ENTERED AUG. 18, 1899

AT 10:25 A.M.

PLATED AUG. 26, 1899

ATTEST J. C. CROSSEN

RECORDER

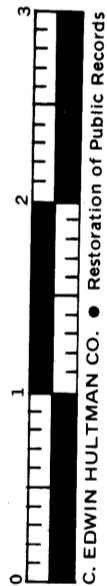

C. EDWIN HULTMAN CO. • Restoration of Public Records