

# PLAT OF THE TOWN OF BLACKTOP

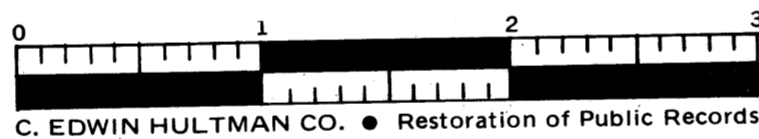
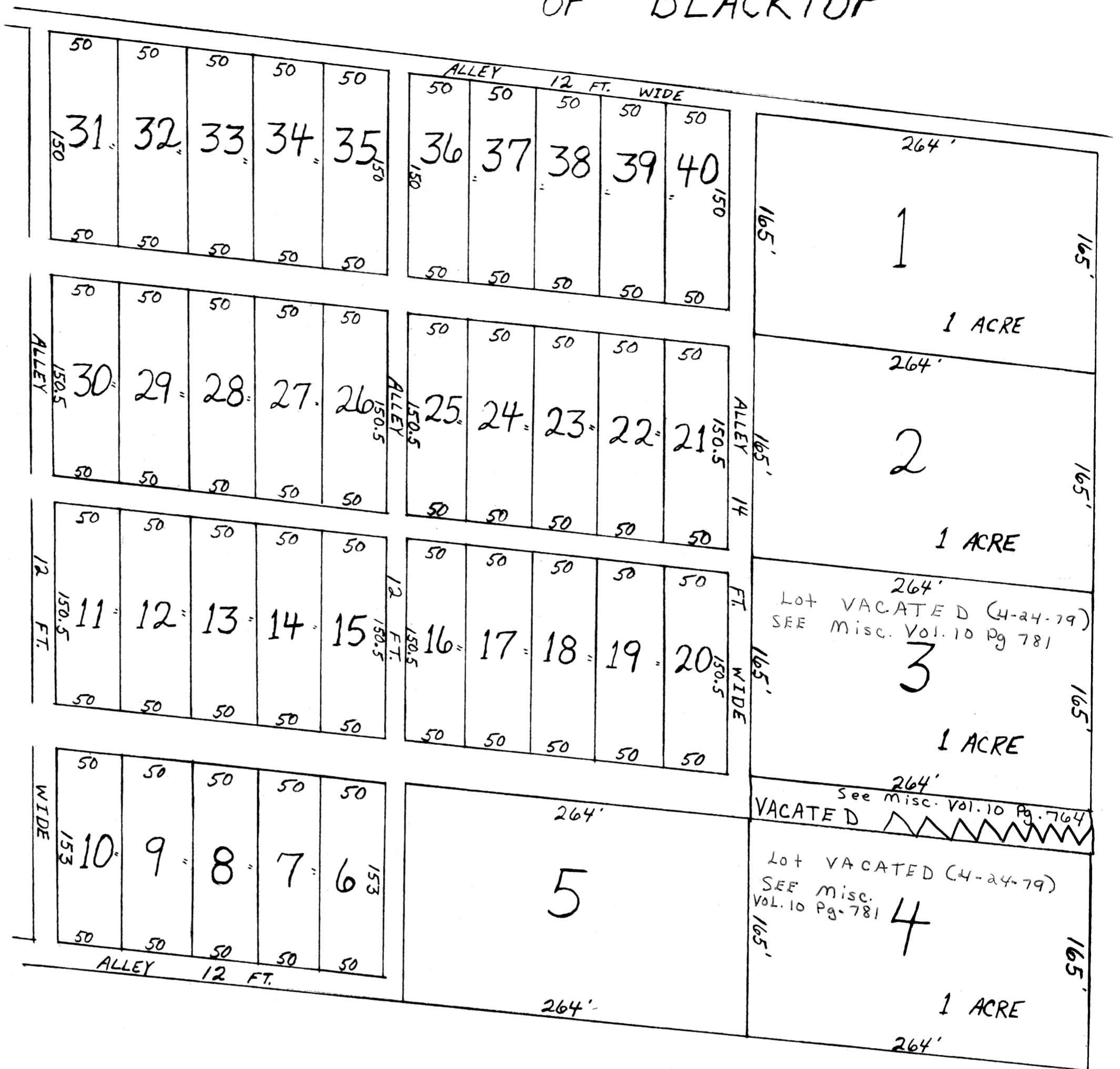
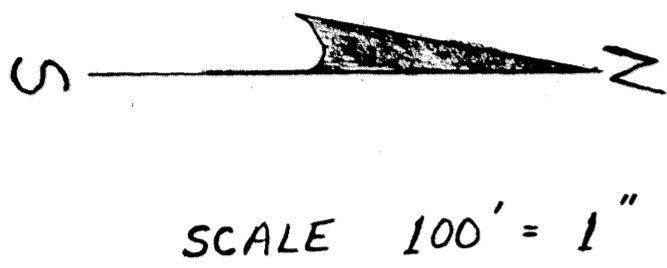

PLAT OF THE TOWN OF  
BLACKTOP  
SCALE 100 FT. = 1 INCH

THE DIMENSIONS OF THE LOTS AND THE WIDTHS OF THE STREETS AND ALLEYS ARE MARKED IN FEET ON THE PLAT.  
DESCRIPTION: BEING A PART OF THE SOUTH PART, OF THE WEST SIDE, OF THE SOUTH EAST QUARTER OF SECTION EIGHT (8) TOWNSHIP ONE (1) OF RANGE (2) AND BOUNDED AS FOLLOWS- BEGINNING FOR THE SAME AT THE NORTH-EAST CORNER OF THE TRACT OF LAND FORMERLY CONVEYED TO M. L. SPAID, BY M. E. SMITH AND HELEN C. SMITH, HUSBAND AND WIFE, BY WARRANTY DEED DATED FEBRUARY 13TH, A.D. 1891: THENCE SOUTH 13°30' WEST EIGHT HUNDRED AND TWO (802) FEET: THENCE WEST SEVEN HUNDRED AND TWO (702) FEET: THENCE NORTH 13°30' EAST EIGHT HUNDRED AND TWO (802) FEET: THENCE EAST SEVEN HUNDRED AND TWO (702) TO THE PLACE OF BEGINNING, AND CONTAINING TWELVE AND EIGHTY FOUR HUNDREDTH (12.84) ACRES MORE OR LESS. EXCEPTING HOWEVER THE COAL WITHIN AND UNDERLYING THE SAME HERETOFORE CONVEYED.

I HEREBY CERTIFY THAT THE ABOVE IS A CORRECT PLAT AND DESCRIPTION OF THE TOWN OF BLACKTOP AS SURVEYED BY MYSELF, IN MAY A.D. 1900 FOR M. L. SPAID, AS PROPRIETOR AND UNDER HIS DIRECTIONS.

LAWRENCE S. GARBOR  
SURVEYOR

STATE OF OHIO GUERNSEY COUNTY SS:

I HEREBY CONFIRM THE ABOVE PLAT AND DONATE THE STREETS AND ALLEYS THEREON TO PUBLIC USE AND HEREBY ACKNOWLEDGE THE SAME TO BE MY VOLUNTARY ACT FOR THE USES AND PURPOSES THEREIN MENTIONED.

M.L. SPAID

SIGNED AND ACKNOWLEDGED IN MY PRESENCE THIS DAY OF - - - A.D. 1900.

ENTERED JULY 2, 1900 AT 10:45 A.M.

RECORDED JULY 5, 1900

ATTEST J.C. CROSSEN  
RECORDER