

SUBURBAN ADDITION

TO

CAMBRIDGE

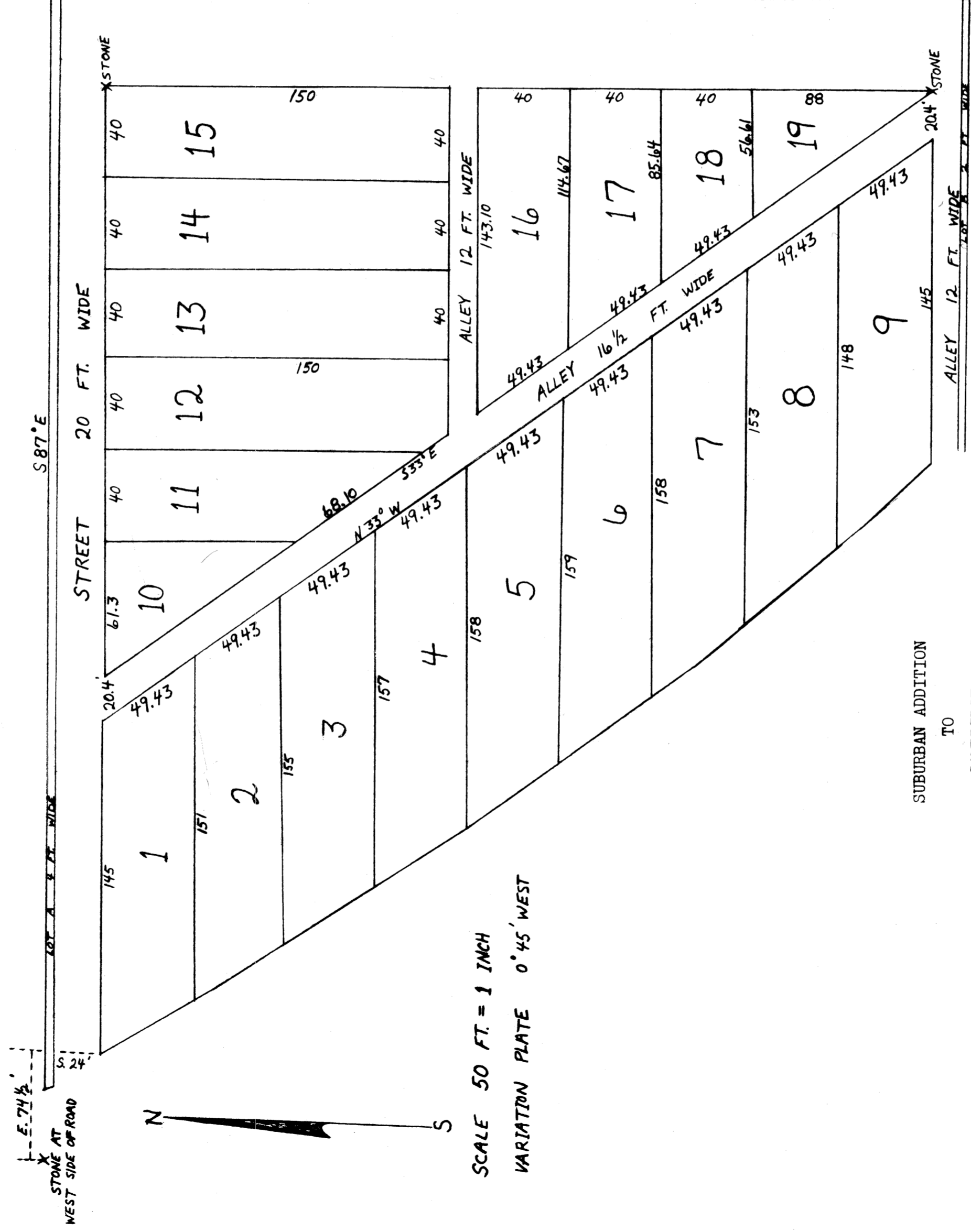

SUBURBAN ADDITION

TO

CAMBRIDGE

SCALE 50 FT. = 1 INCH

STREETS, ALLEYS AND LOTS CONTAINING 3.12 ACRES OFF THE WEST END OF A TRACT OF LAND BOUGHT BY ERASTUS HEADLEY OF THE COCHRAN ESTATE. SURVEYED FOR AND UNDER THE DIRECTION OF ERASTUS HEADLEY BY W. V. WEBSTER, CO. SURVEYOR.

STATE OF OHIO, GUERNSEY COUNTY, SS:
 BEFORE THE UNDERSIGNED, A NOTARY PUBLIC IN AND FOR SAID COUNTY, CAME ERASTUS HEADLEY OWNER OF THE SUBDIVISION HEREBY SHOWN, TO BE KNOWN AS THE SUBURBAN ADDITION TO THE CITY OF CAMBRIDGE IN SAID COUNTY, AND ACKNOWLEDGES THIS TO BE A TRUE AND CORRECT PLAT OF SUCH SUBDIVISION AND ADDITION AND DESIRES THAT IT BE RECORDED AS SUCH.

DESCRIBED AND ACKNOWLEDGED BY SAID ERASTUS HEADLEY BEFORE ME THIS 26TH DAY OF MARCH 1901.
 (SEAL)

STATE OF OHIO, GUERNSEY COUNTY, SS:
 I, W. V. WEBSTER, COUNTY SURVEYOR FOR SAID COUNTY DO HEREBY CERTIFY THAT THE FOREGOING SURVEY OF THE SUBURBAN ADDITION TO CAMBRIDGE WAS MADE BY ME, AND THAT THE PLAT THEREOF HERON SHOWN TRUE AND CORRECT.

DONE THIS 26TH DAY OF MARCH, 1901.

W. V. WEBSTER, CO. SURVEYOR

ATTEST J. C. CROSSEN
 RECORDER

*
 STONE AT S.E.
 CORNER OF LEWIS
 RABE LAND IN LINE
 WITH NORTH SIDE OF PLAT

