

GEORGE LAFOLLET'S
FIRST ADDITION TO THE
TOWN OF DERWENT

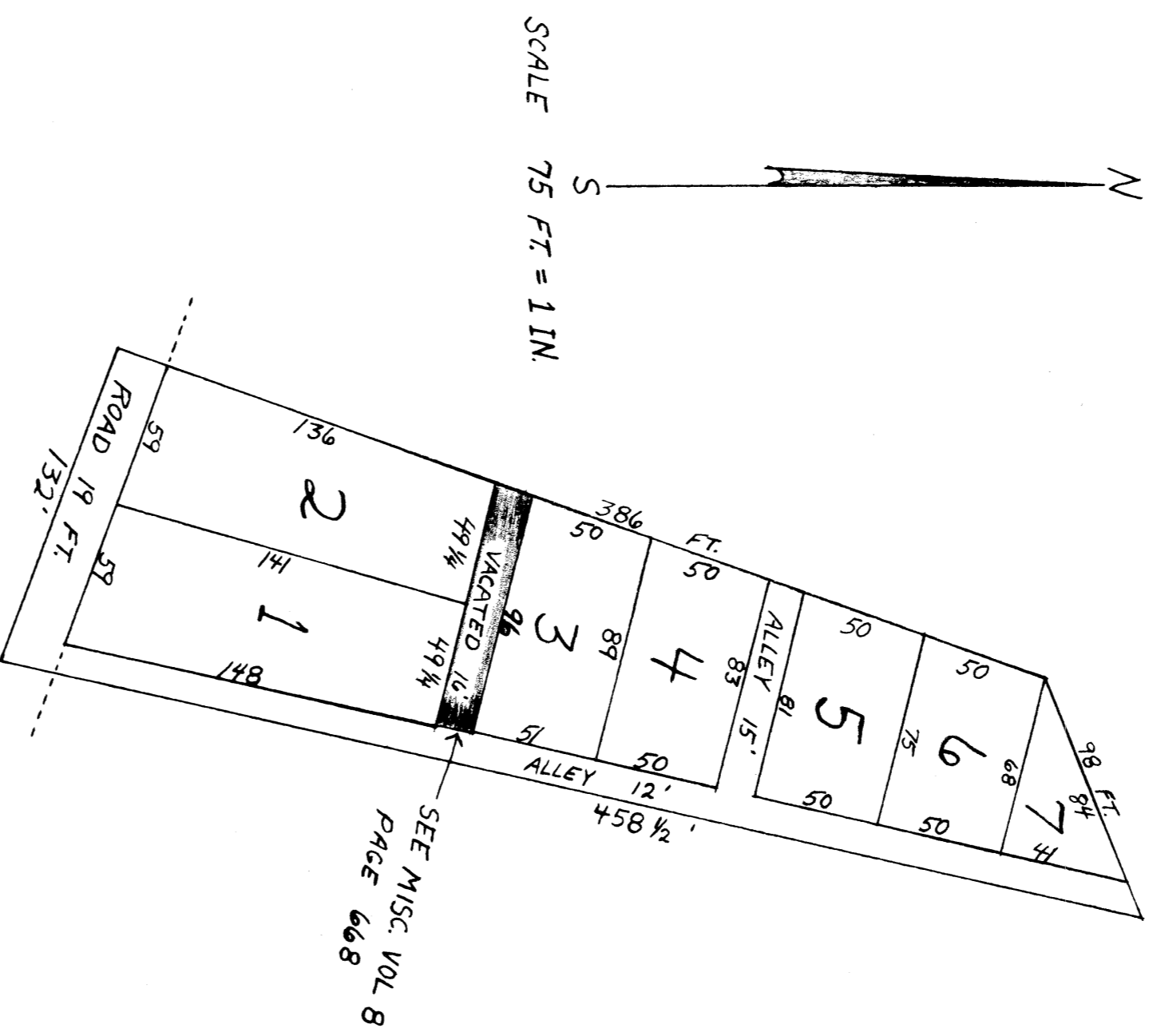

GEORGE LAFOLLET'S
FIRST ADDITIONS TO THE
TOWN OF DERWENT
SCALE 75' = 1"

DESCRIPTION:

SITUATED IN VALLEY TOWNSHIP, GUERNSEY COUNTY, OHIO, BEING A PART OF THE NORTHEAST QUARTER OF SECTION FIVE (5) TOWNSHIP EIGHT (8) OF RANGE NINE (9). COMMENCING FOR THE SAME AT CENTER OF ROAD COMMONLY CALLED THE CLAY PIKE AND AT THE SOUTHWEST CORNER OF STONE'S ADDITION TO THE TOWN OF DERWENT. THENCE NORTH 12° EAST 458½ FT. THENCE SOUTH 67° WEST 98 FEET. THENCE SOUTH 19° 15' WEST 386 FEET TO THE CENTER OF CLAY PIKE. THENCE WITH CENTER OF SAID ROAD CALLED THE CLAY PIKE SOUTH 70° 45' EAST TO THE PLACE OF BEGINNING AND CONTAINING ONE HUNDRED AND FIFTY-SIX PERCHES (156P) BE THE SAME MORE OR LESS, SUBJECT TO LEGAL HIGHWAYS.

THE COURSES ARE THE TRUE MAGNETIC.

I HEREBY CERTIFY THE WITHIN TO BE A CORRECT PLAT AND DESCRIPTION OF THE LANDS OF GEORGE LAFOLLET EMBRACED IN THE ADDITION TO THE TOWN OF DERWENT, AS SURVEYED BY ME MAY 22, A.D. 1901.

L.S. GABBER, SURVEYOR

I, GEORGE LAFOLLET, HEREBY DONATE TO THE PUBLIC USE THE STREETS AND ALLEYS AS REPRESENTED ON THE ABOVE PLAT.

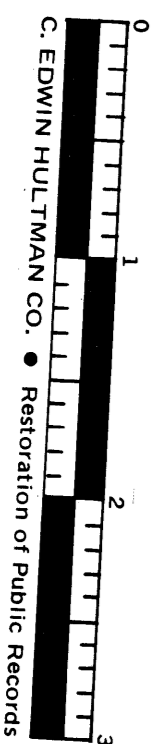

GEORGE LAFOLLET
ENTERED JULY 20, 1901 AT 10:45 A.M.
RECORDED AUG. 3, 1901
BOOK 6, PAGE 36
GUERNSEY COUNTY, OHIO

J.C. CROSSEN, RECORDER