

THOMAS MENDENHALL'S
2ND ADDITION TO SALESVILLE
GUERNSEY COUNTY, OHIO
SCALE 8 RD. = 1 INCH

THIS ADDITION LIES DIRECTLY WEST OF MENDENHALL'S 1ST ADDITION AND CONTAINS 17 LOTS.

I SURVEYED THE LANDS DELINEATED ON THIS PLAT UNDER THE DIRECTION OF THE OWNERS, REBECCA MENDENHALL AND THOMAS MENDENHALL, AND CERTIFY THAT THIS PLAT IS A CORRECT REPRESENTATION OF THE SAME, MAY 12, 1898.

W.V. WEBSTER, GUERNSEY CO. SURVEYOR

KNOW ALL MEN BY THESE PRESENTS:

THAT WE REBECCA MENDENHALL AND THOMAS MENDENHALL, THE OWNERS OF THE LAND DELINEATED ON THIS PLAT DO HEREBY ACKNOWLEDGE THE MAKING OF THE SAME TO BE OUR FREE ACT AND DEED, AND WE DO HEREBY DEDICATE THE STREETS, ALLEYS AND OTHER PUBLIC WAYS AND GROUNDS AS SHOWN THEREON TO PUBLIC USE FOREVER. IN TESTIMONY WHEREOF, WE HAVE HEREUNTO SET OUR HANDS THIS 16TH DAY OF MAY 1898.

SIGNED AND ACKNOWLEDGED

IN PRESENCE OF US: WINNIE PERRY
W.V. WEBSTER

REBECCA MENDENHALL X (HER MARK)
THOMAS MENDENHALL

THE STATE OF OHIO, GUERNSEY COUNTY,

BEFORE ME, A SURVEYOR IN AND FOR SAID COUNTY, PERSONALLY APPEARED THE ABOVE NAMED REBECCA MENDENHALL, THOMAS MENDENHALL, WHO ACKNOWLEDGED THAT THEY DID SIGN THE FOREGOING INSTRUMENT AND THAT THE SAME IS THEIR FREE ACT AND DEED,

IN TESTIMONY WHEREOF, I HEREUNTO SET MY HAND AND OFFICIAL SEAL AT SALESVILLE, OHIO THIS 16TH DAY OF MAY 1898.

(SEAL) W.V. WEBSTER, CO. SURVEYOR

LOTS, STREETS, ALLEYS AND PUBLIC GROUNDS CONTAIN 4.65 ACRES, EXCLUSIVE OF LOTS # 16 & 17 WHICH BELONG TO LEVINA MENDENHALL AND M.S. MENDENHALL AND CONTAIN .65 ACRES.

PART OF NE 1/4 OF SW 1/4 OF SECTIONS 32 TP. 9, R. 7, OF THE STEUBENVILLE DIVISION OF LANDS.

ENTERED DEC. 2, 1901 AT 2:14 P.M.

RECORDED JAN 1, 1902

ATTEST: J.C. CROSSEN, RECORDER

THOMAS MENDENHALL'S
2ND ADDITION
TO
SALESVILLE, OHIO
GUERNSEY COUNTY

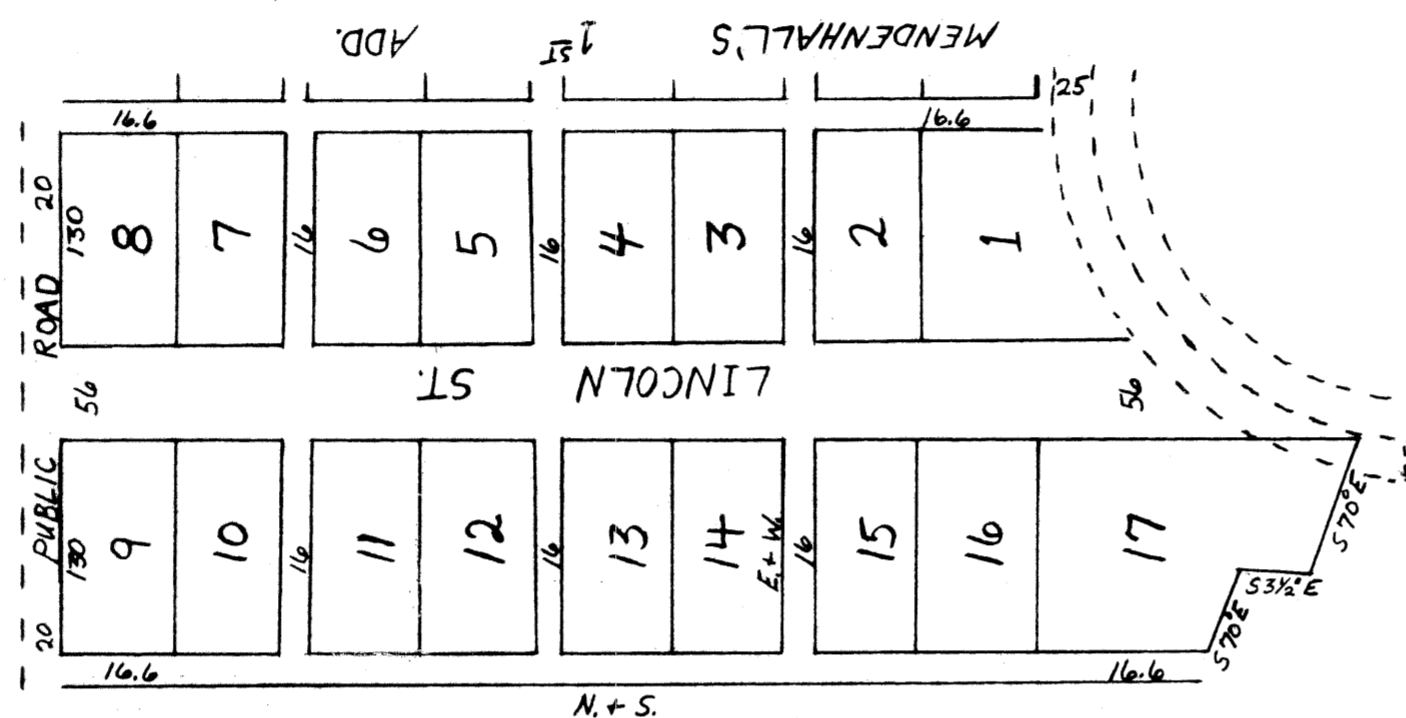

SCALE 8 RD. = 1 IN.
VARIATION 3° 35' W

