

SUNNYMEADE

ADDITION TO CAMBRIDGE

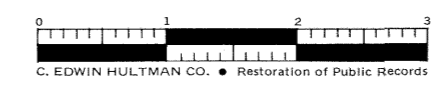

S.A.E 60 FT. = 1 IN.



* VACATING ROAD BETWEEN LOTS 129, 130, 131, 132, 133, 134, 15 ft. See O.R. Vol. 386 Pg. 1007. 01-27-04

See Misc. Vol. 14 Pg. 5 9-25-89

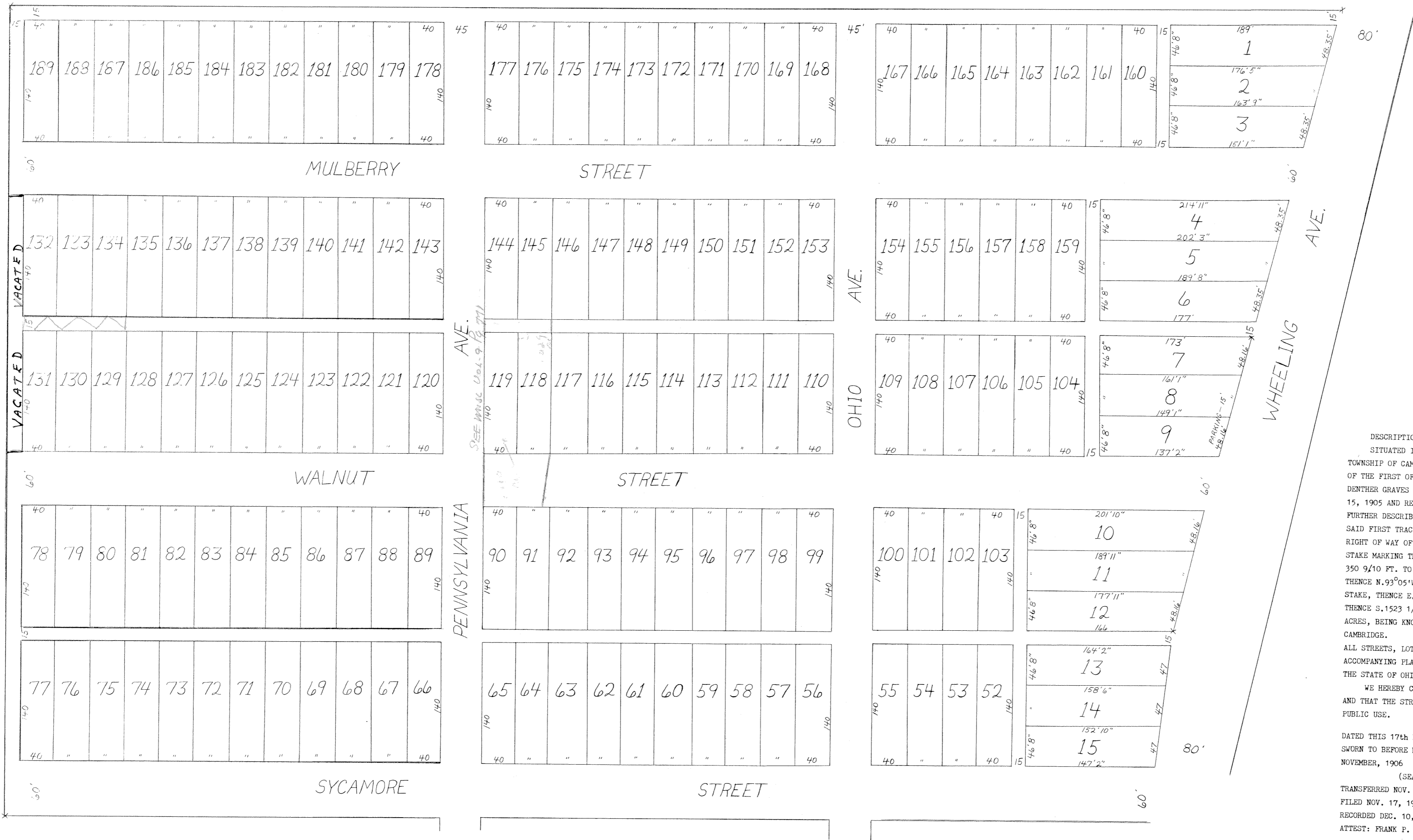

SUNNYMEADE ADDITION TO CITY OF CAMBRIDGE

OCTOBER 22, 1906

DESCRIPTION OF PART OF SUNNYMEADE ADDITION TO CAMBRIDGE. SITUATED IN THE COUNTY OF GUERNSEY IN THE STATE OF OHIO AND IN THE TOWNSHIP OF CAMBRIDGE AND BOUNDED AS FOLLOWS; BEING A PART OF THE FIRST OF TWO SEPARATE TRACTS OR PARCELS OF LAND CONVEYED BY J. DENTHER GRAVES AND WIFE TO JOHN AND JAMES R. MCBURNEY BY DEED DATED NOV. 15, 1905 AND RECORDED IN VOL. 86 PAGE 223 OF GUERNSEY COUNTY RECORDS: FURTHER DESCRIBED AS FOLLOWS; BEGINNING AT A STAKE ON THE EAST LINE OF SAID FIRST TRACT AND ON THE NORTH LINE OF THE EIGHTY FOOT (80) FT. RIGHT OF WAY OF THE NATIONAL ROAD, THENCE N.74°51'W.283 3/10 FT. TO A STAKE MARKING THE SOUTH EAST CORNER OF LOT NO. 7, THENCE N.75°39'W. 350 9/10 FT. TO A STAKE MARKING THE SOUTH WEST CORNER OF LOT NO. 12, THENCE N.93°05'W.216 6/10 FEET TO A STAKE THENCE N.1299 9/10 FT. TO A STAKE, THENCE E.925 FEET TO A STAKE ON THE EAST LINE OF SAID FIRST TRACT, THENCE S.1523 1/10 FT. TO THE PLACE OF BEGINNING AND CONTAINING 29 60/100 ACRES, BEING KNOWN AS A PART OF SUNNYMEADE ADDITION TO THE CITY OF CAMBRIDGE.

J.B. GREGG
ALL STREETS, LOTS AND ALLEYS ARE OF THE DIMENSIONS INDICATED IN THE ACCOMPANYING PLAT.
J.B. GREGG
THE STATE OF OHIO, GUERNSEY COUNTY, SS:
WE HEREBY CERTIFY THAT THE ABOVE PLAT WAS MADE UNDER OUR DIRECTION, AND THAT THE STREETS AND ALLEYS DELINEATED HEREON ARE DEDICATED FOR PUBLIC USE.
JOHN MCBURNEY
J.R. MCBURNEY

DATED THIS 17th DAY OF NOVEMBER, 1906.
SWORN TO BEFORE ME AND SUBSCRIBED IN MY PRESENCE THIS 17th DAY OF NOVEMBER, 1906

(SEAL) B.F. INOS, NOTARY PUBLIC
TRANSFERRED NOV. 17, 1906 DAN R. WALLACE, AUDITOR
FILED NOV. 17, 1906 AT 8:25 P.M.
RECORDED DEC. 10, 1906
ATTEST: FRANK P. ARNOLD, RECORDER