

PLAT OF TEMPERANCE LINKHORN'S ADDITION TO BYRSVILLE, OHIO.

Know all men by these presents that I, Temperance Linkhorn, do hereby certify the plat herein as Temperance Linkhorn's Addition to the village of Byrsville and that I truly declare to the said village of Byrsville the ground for the purpose of public use, to-wit: the site of the above named addition, as indicated on the annexed map. My Temperance Linkhorn's Addition to Byrsville, Ohio, is situated on the west side of the village of Byrsville, Ohio, and is bounded on the north by the village of Byrsville, Ohio, on the east by the village of Byrsville, Ohio, on the south by the village of Byrsville, Ohio, and on the west by the village of Byrsville, Ohio.

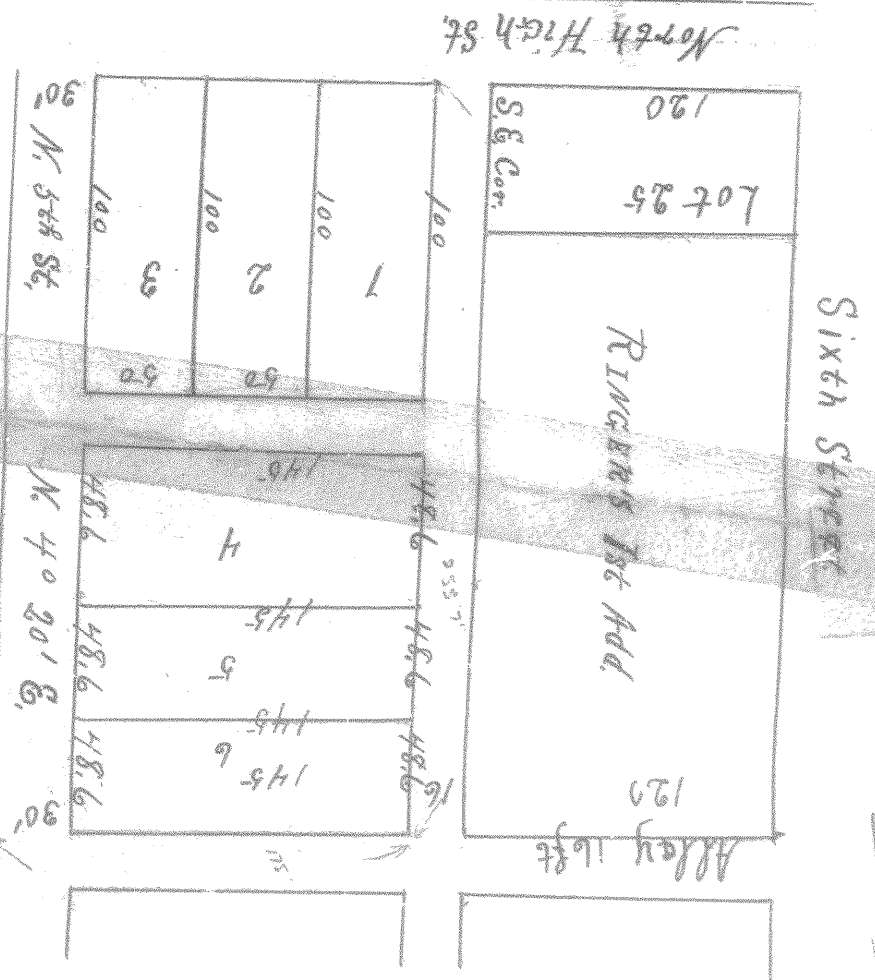

At the request of and by the directors of Temperance Linkhorn's Addition to the village of Byrsville, Ohio, I, the undersigned, a Justice of the Peace in and for said county, do hereby certify to the said village of Byrsville, Ohio, the ground for the purpose of public use, to-wit: the site of the above named addition, as indicated on the annexed map. My Temperance Linkhorn's Addition to Byrsville, Ohio, is situated on the west side of the village of Byrsville, Ohio, and is bounded on the north by the village of Byrsville, Ohio, on the east by the village of Byrsville, Ohio, on the south by the village of Byrsville, Ohio, and on the west by the village of Byrsville, Ohio.

Attest: G. D. Stewart, Recorder.

Recorded April 26 1910
 Book 230 O.C.

