

# HALL'S ADDITION TO QUAKER CITY, O.

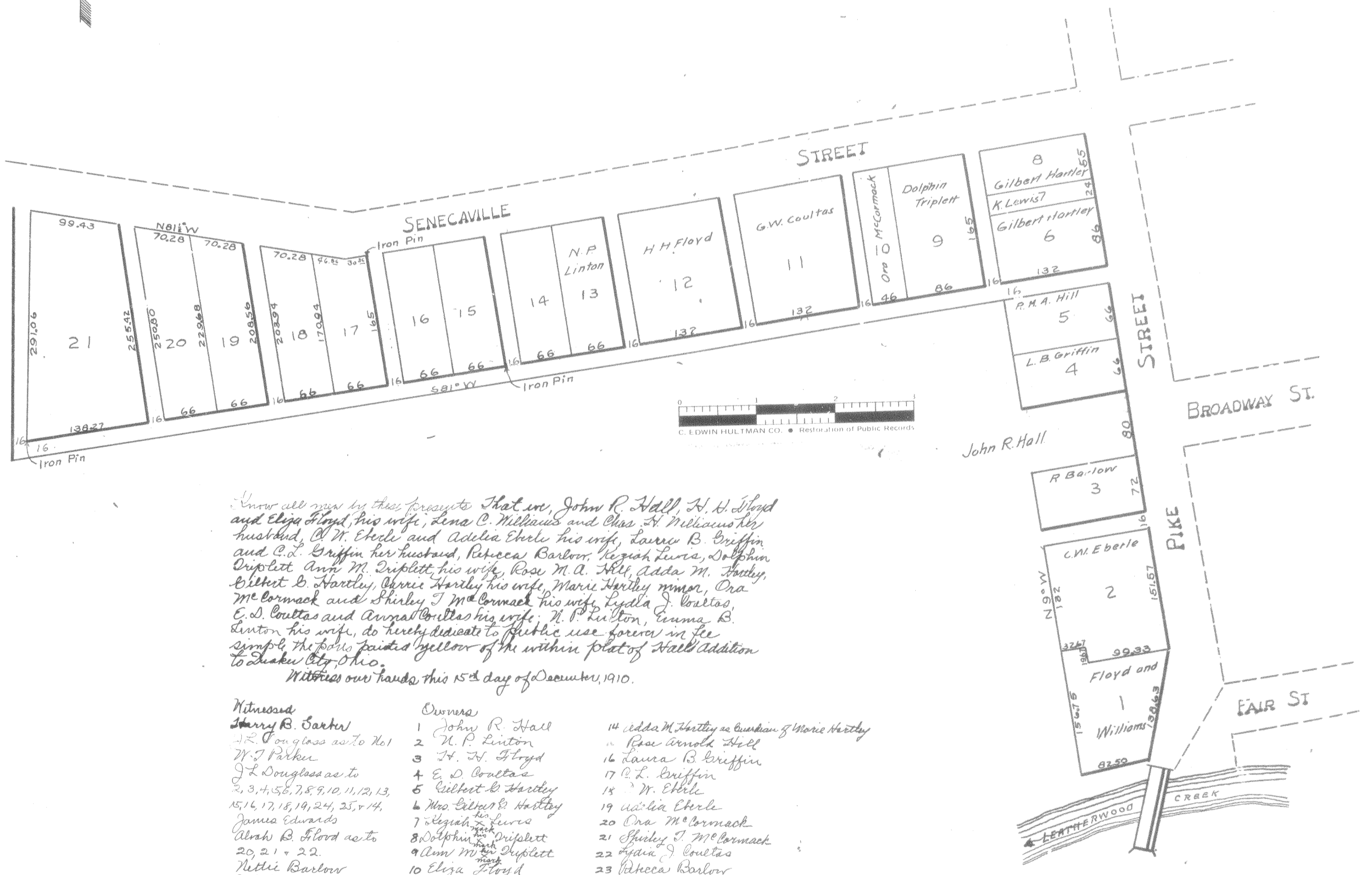

Know all men by these presents that we, John R. Hall, H. H. Floyd and Eliza Floyd, his wife, Lena C. Melliaus and Chas. H. Melliaus, his husband, C. W. Eberle and Adelia Eberle his wife, Laura B. Griffin and C. L. Griffin her husband, Rebecca Barlow, Leziah Lewis, Dolphin Triplett and Ann M. Triplett his wife, Rose M. A. Hill, Adda M. Hartley, Gilbert L. Hartley, Marie Hartley his wife, Marie Hartley minor, Ora McCormack and Shirley J. McCormack his wife, Lydia J. Coultas, E. D. Coultas and Anna Coultas his wife, N. P. Linton, Emma B. Linton his wife, do hereby dedicate to public use forever in fee simple, the portion painted yellow of the within plat of Hall's Addition to Quaker City, Ohio.

Witness our hands this 15<sup>th</sup> day of December, 1910.

- | Witnessed                               | Owners               |   |
|---|----------------------|---|
| J. L. Douglass as to No 1               | 1 John R. Hall       | 14 Adda M. Hartley as Guardian of Marie Hartley |
| W. J. Parker                            | 2 N. P. Linton       | 15 Chas. H. Melliaus                            |
| J. L. Douglass as to                    | 3 H. H. Floyd        | 16 Laura B. Griffin                             |
| 2, 3, 4, 5, 6, 7, 8, 9, 10, 11, 12, 13, | 4 E. D. Coultas      | 17 C. L. Griffin                                |
| 15, 16, 17, 18, 19, 24, 25, & 14.       | 5 Gilbert L. Hartley | 18 W. Eberle                                    |
| Janna Edwards                           | 6 Ora McCormack      | 19 Adelia Eberle                                |
| Alvah B. Floyd as to                    | 7 Leziah Lewis       | 20 Anna M. McCormack                            |
| 20, 21 - 22.                            | 8 Dolphin Triplett   | 21 Shirley J. McCormack                         |
| Nellie Barlow                           | 9 Ann M. Triplett    | 22 Lydia J. Coultas                             |
| J. L. Douglass as to 23                 | 10 Eliza Floyd       | 23 Rebecca Barlow                               |
|   | 11 Emma B. Linton    | 24 Lena C. Melliaus                             |
|   | 12 Annie M. Coultas  | 25 Chas. H. Melliaus                            |
|   | 13 Adda M. Hartley   |   |

State of Ohio Lucas County S.S.

Be it remembered that on this 20<sup>th</sup> day of December, 1910, before me a Notary Public in and for said County personally came, John R. Hall, H. H. Floyd, Eliza Floyd, C. W. Eberle and Adelia Eberle, Laura B. Griffin and C. L. Griffin, Rebecca Barlow, Leziah Lewis, Dolphin Triplett, Ann M. Triplett, Rose M. A. Hill, Adda M. Hartley, Gilbert L. Hartley, Marie Hartley, Adda M. Hartley, Guardian Marie Hartley, minor, Lena C. Melliaus, C. H. Melliaus by H. H. Floyd, her attorney in fact, E. D. Coultas, Anna Coultas, N. P. Linton and Emma B. Linton, the grantors in the foregoing dedication and acknowledged the signing of the same to be their voluntary act and deed.

J. L. Douglass  
Notary Public

I certify the above to be a correct plat  
S. C. Cannon, Surveyor

Scale 100 ft to an inch  
Contents of lots belong to J. R. Hall 270 Acres Variation 4 1/2°  
" " " " " " " " 94 " " "

State of Ohio Lucas County S. S.

Before me a Notary Public in and for said County personally appeared Ora McCormack, Shirley J. McCormack and Lydia J. Coultas three of the grantors in the foregoing dedication, and acknowledged the signing of the same to be their voluntary act and deed this 20<sup>th</sup> day of December 1910.

Alvah B. Floyd  
Notary Public

Accepted by Ordinance of the Council of the Village of Quaker City, Ohio, passed this 21<sup>st</sup> day of December, 1910.

R. L. Hay Clerk

Transferred March 29, 1911  
June 7, 1910 W. S. Decker, Auditor.

Filed March 30, 1911 at 8 20 A. M.  
Recorded April 28, 1910  
June 4, 1910 Pat.

Attest C. D. Stockdale, Recorder.