

ELMWOOD ADDITION
TO THE CITY OF CAMBRIDGE, OHIO
APRIL 3RD 1911 SCALE 60^{FT} = 1 IN.

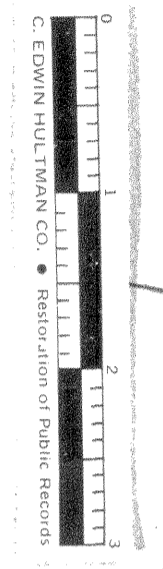
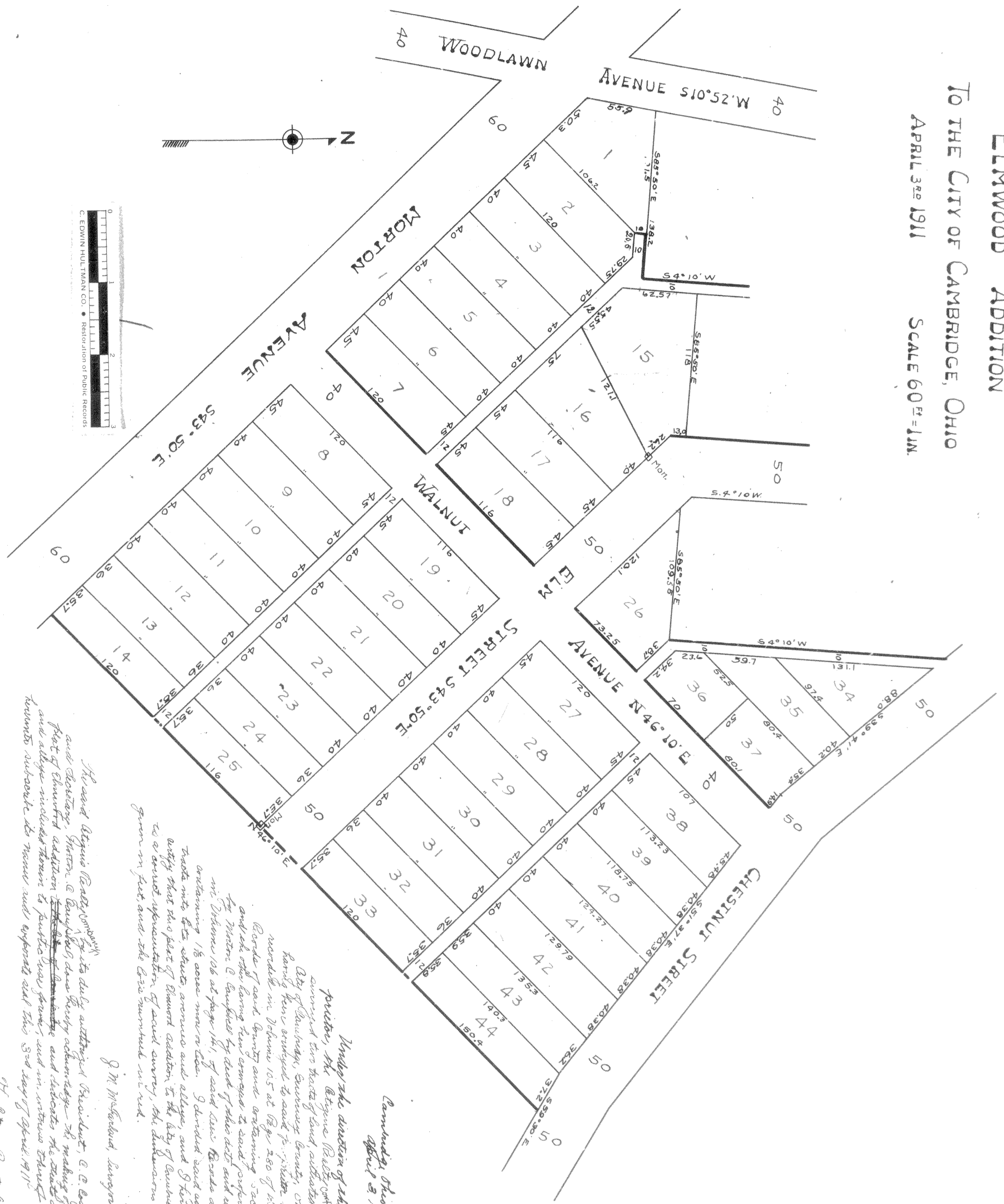

Under the direction of the pro-
prietor, the Citizens Realty Company,
covering the tract of land, adjacent to the
City of Cambridge, Surrogate County, Ohio, re-
ferring from survey to said plat, by the
recorder in Volume 105 at 18 pp. 280 of 21 and
Book 7 and Grant and containing 32 acres,
and the other bearing from survey to said plat,
by Martin C. Bunker, by deed of John C. Bunker
and others, 106 at page 141, of said said Record and
containing 1 1/2 acre more or less. I do hereby certify
that the lot of land shown and alleged, and I hereby
certify that the lot of land shown in the City of Cambridge, Ohio
is a correct representation of said survey, the dimensions being
given in feet and the lot number in red.

J. M. Heston, Surveyor
Cambridge, Ohio
April 3, 1911.

The said Citizens Realty Company, C. E. Bunker
and Bunker, Martin C. Bunker, do hereby acknowledge the making of this
part of Cambridge addition and certify that the said survey was
and alleged, including thereon a public road shown and in, which there
thereunto adjacent to the same and separate and this 3rd day of April, 1911.

J. M. Heston, Surveyor
Cambridge, Ohio
April 3, 1911.

The Citizens Realty Company
By C. E. Bunker, President
By Martin C. Bunker, Secretary

Transferred April 18, 1911,
Book 150 B, W. O. Duesler, Auditor.
Filed April 19, 1911 at 10 A. M.
Recorded April 29, 1911 in
Book 150 B, Page 1

Attest: C. E. Bunker, Recorder.