

OLD CEMETERY

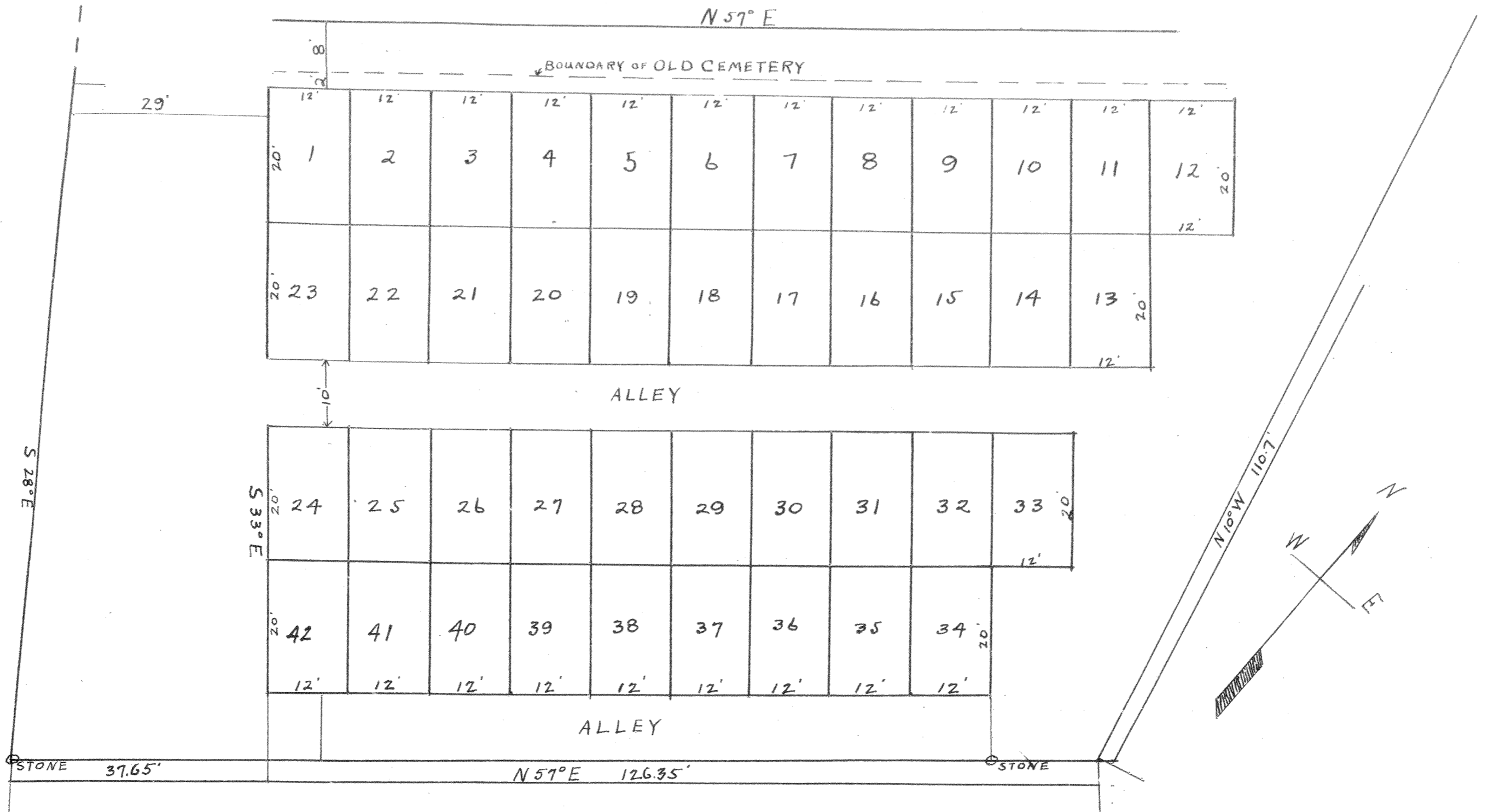

C. EDWIN HULTMAN CO. • Restoration of Public Records

Minutes and Plat of Burial Sections in Trustees of Cumberland Cemetery Endowment Association's First Addition to Cumberland Cemetery, Spencer Township, Guernsey County, Ohio, - Consisting of Lots, No 1 to 42 inclusive. The S.W. corner of lot no. 42 is located $N 57^\circ E$ 37.65 feet, thence $N 33^\circ W$ 10 feet from S.W. Corner of tract of land deeded by William L. Beachler and wife to said Trustees. All lots and alleys are located in reference to S.W. corner of Lot no. 42 and are of shape and dimensions shown on plat.

I certify the above plat and description to be correct and accurate as surveyed by me.
 Dated this seventh day of August one thousand nine hundred and thirteen.
 L.S. Merry, Surveyor

Transfer not necessary
 Filed Sept 6, 1913 at 10.25 a.m.
 Recorded Sept 11, 1913
 Fee \$ 2.45

Attest:- G.F. Henry, Recorder
 By Roy Barchet, Deputy