

MOSS'S

Addition to Hartford

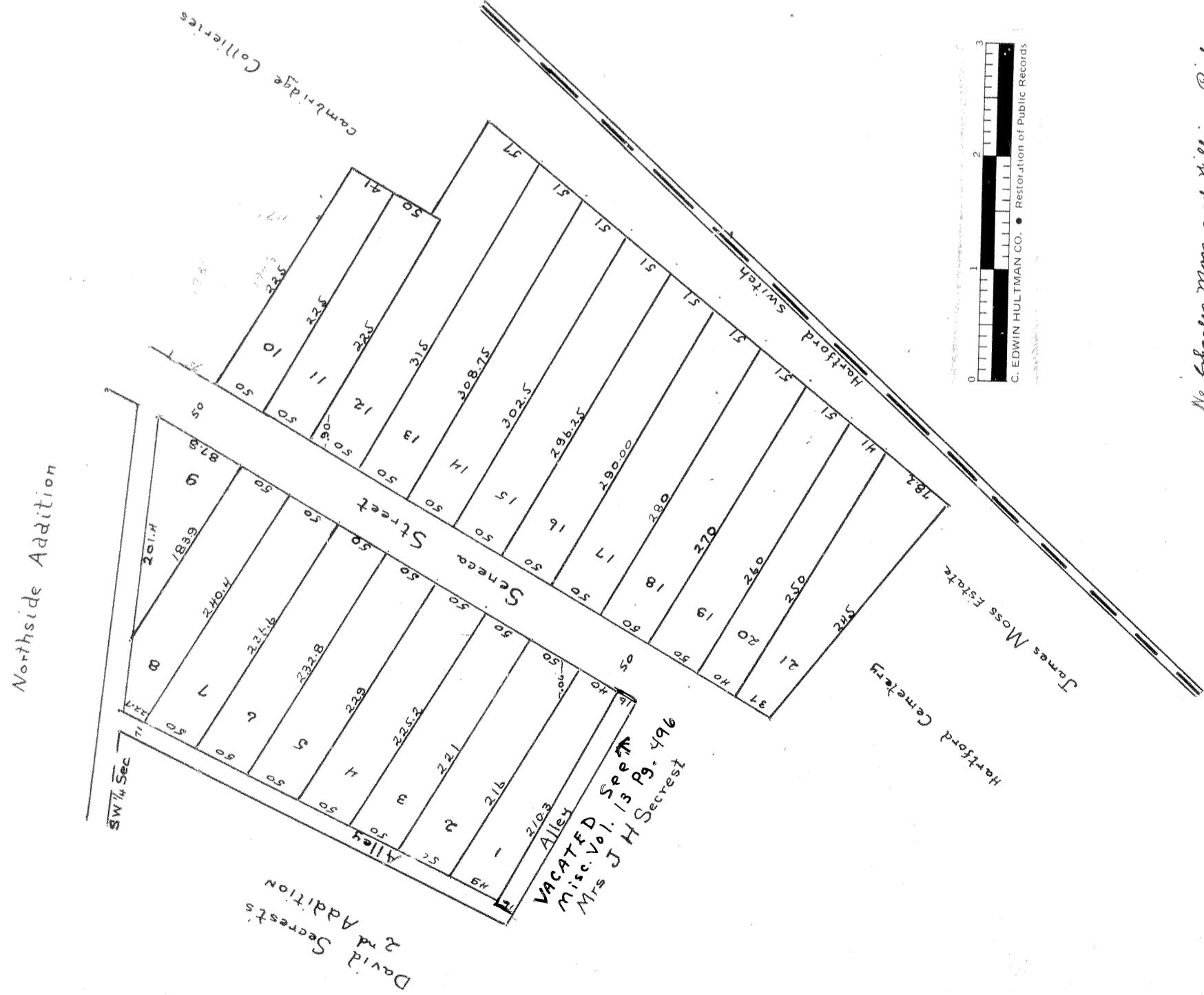

At the request of and under the direction of Charles Moss and William Rigny, Trustees and Executors of the last will and testament of James Moss, deceased, I surveyed the following described tract of land comprised within the accompanying plat of Moss Addition to the town of Hartford, Guernsey County, Ohio Township 8 Range 9 Beginning for the same at a point on the east side of the Seneca will where the 1/2 sec. line crosses said road thence along 1/4 Sec. line and Northside addition 17.85° W 325 feet thence by said Sec. line S 30° 30' W 385 feet thence by Mrs. J. H. Seestre S 80° 10' E 235 feet thence along Road S 31° W 110 feet thence by Hartford Cemetery on James Moss Estate S 51° 30' E 270 ft thence along Hartford thence South 17.42° 08' E 272 N 89° 45' E 261 N 60° 45' W 100 N 29° 50' E 84' N 88° 30' W 281' N 28° 50' E 50 to the City center my 5.80 acres in lots and 0.94 acre street + alleys.

Surveyed May 16th 1914.
Geo. W. Stewart
Surveyor

We Charles Moss and William Rigny as Trustees and Executors of the last will and testament of James Moss, deceased, do hereby certify that the above mentioned survey and the accompanying plat were made at our request and under our direction and that the streets and alley therein are given and granted for the public use.

Witness: Milton N. Turner
Harry S. Stewart

Charles Moss
William Rigny
Trustees and Executors as aforesaid

State of Ohio
Guernsey County, S.S.
I am to before me and subscribed and acknowledged in my presence
this 4th day of June A.D. 1914.

Milton N. Turner
Notary Public (Ret.)

Transferred June 6 1914.
J. C. White County Auditor

Filed June 6-1914 at 11 am.
Recorded June 8-1914
Fee \$ 6.00

Attest: B. J. Henry Recorder
By Roy Shankel Deputy

Scale 1" = 100'