

# EDGEWORTH ADD

T O T H E C I T Y For Restrictions  
See Deed Vol. 113  
Pg. 401

Edgeworth Land Co.

CAMBRIDGE OHIO

J. T. FAIRCHILD, G.E.

Transferred Sept 19-1914  
See # 150  
J. C. White, Auditor

Filed September 19, 1914 at 4:30 P.M.  
Recorded September 23, 1914  
See # 4270

Attest: R. F. Murray, Recorder  
By Charles H. St. Regis, Deputy

The State of Ohio, Linnery County, S. S.  
Edgeworth Addition to the Township of Cambridge, Linnery County,  
Ohio, of Linnery & State of Ohio, as herein set forth was surveyed under  
direction of The Edgeworth Land Company, a corporation duly organized  
under the laws of the State of Ohio, by F. O. Schuch, its Agent and State Manager  
and all deeds, alleges and Public ways are hereby dedicated to the public use and  
said street is hereby approved.  
In Witness Whereof, I, the said The Edgeworth Land Company, has caused these  
present to be signed and sealed by its President and Secretary thereof  
at the presence of:  
S. C. Barnes  
John Sherman Taylor

The Edgeworth Land Company  
By Harry M. Dennis, President  
G. O. Watson, Secretary (Dead)

Be it remembered that on this 19th day of September, 1914, personally appeared  
before me a Notary Public, in and for said county and state, Harry M. Dennis  
as President and G. O. Watson as Secretary of The Edgeworth Land Company, & duly  
authorized who acknowledged that the signing of the foregoing instrument was their  
free act and deed for the purposes therein set out.  
In Witness Whereof I have hereunto set my hand and official seal on this  
19th day of September, 1914.  
J. C. Barnes, Notary Public (Dead)

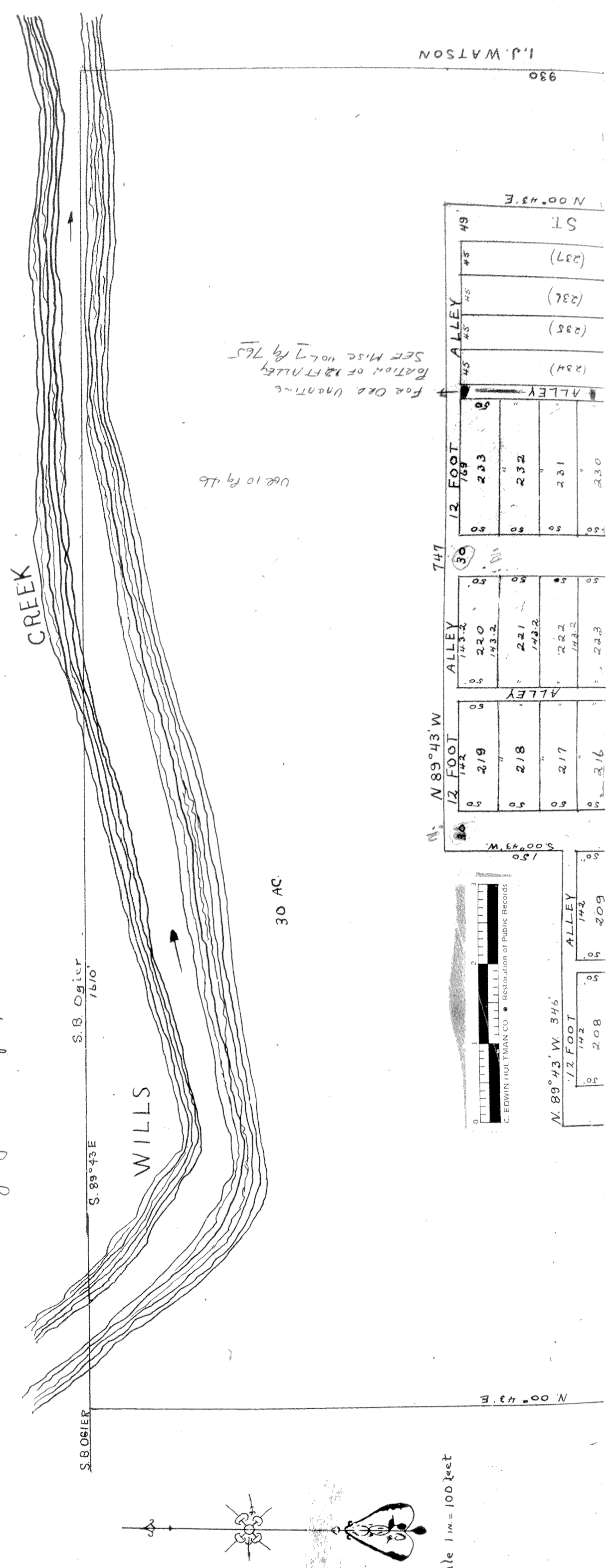

Scale 1 in = 100 feet